



Directory of End Stage Renal Disease (ESRD) Network Organizations

August 2021

Document History

Version	Date	Notes
1.0	08/2016	First publication
1.1	03/2017	Updates to personnel per directory contributors
1.2	06/2017	Updates to personnel per directory contributors
1.3	09/2017	Updates to personnel per directory contributors
1.4	11/2017	Updates to personnel per directory contributors
2.0	04/2018	Updates to personnel per directory contributors
2.1	05/2018	Updates to personnel per directory contributors
2.2	07/2018	Updates to personnel per directory contributors
2.3	10/2018	Updates to personnel per directory contributors
3.0	01/2019	Updates and added Network Data, QI, and Patient leads
3.1	04/2019	Updates to personnel per directory contributors
3.2	07/2019	Updates to personnel per directory contributors
3.3	10/2019	Updates to personnel per directory contributors
4.0	01/2020	Updates to personnel per directory contributors
4.1	04/2020	Updates to personnel per directory contributors
4.2	07/2020	Updates to personnel per directory contributors
4.3	10/2020	Updates to personnel per directory contributors
5.0	8/2021	Updates to personnel per directory contributors



2020 Directory of End Stage Renal Disease (ESRD) Network Organizations

Table of Contents

Introduction	4
ESRD Network Program Contacts	5
ESRD Network Executive Directors.....	6
ESRD Network Data Managers	7
ESRD Network Quality Improvement Leads	7
ESRD Network Patient Services Leads	8
Network 1	9
Network 2	10
Network 3	11
Network 4	11
Network 5	12
Network 6	13
Network 7	14
Network 8	15
Network 9	16
Network 10	17
Network 11	18
Network 12	19
Network 13	20
Network 14	21
Network 15	22
Network 16	23
Network 17	24
Network 18	25

CMS ESRD-Related Contacts	26
Mailing Addresses for CMS ESRD-Related Contacts, by Office Location.....	27
Center for Clinical Standards and Quality (CCSQ)	27
CMS Contracting Officer’s Representatives	27
COR Mailing Addresses, by Office Location.....	28
Objectives and Key Results Goals	28
KCER Program	31
Overview.....	32
ESRD Networks and Back-Up Networks	33
ESRD Special Projects	35
EQRS Outreach, Communications, and Training (EOCT).....	36
ESRD National Coordinating Center	37
National Renal-Related Organizations	38
National Renal-Related Organizations.....	39
Large Dialysis Organizations	41



Introduction

The End Stage Renal Disease (ESRD) National Coordinating Center (NCC) is pleased to provide this updated October 2020 Directory of ESRD Network Organizations, prepared in collaboration with the 18 ESRD Networks. Produced quarterly, the directory provides a comprehensive compilation of contact information for ESRD community stakeholders, including the ESRD Networks and ESRD-related staff of the Centers for Medicare & Medicaid Services (CMS). The contact information in the directory is organized into five sections.

ESRD Network Program Contacts

This section contains contact information for individual Network Executive Directors, Quality Improvement leads, Patient Services leads, Board of Directors' Chairs, Network Council Chairs, Medical Review Board Chairs, and Patient Advisory Committee Chairs. This is followed by a profile of each Network office and includes contact information for all staff and committee chairpersons.

CMS ESRD-Related Contacts

This section provides contact information for CMS ESRD-related staff.

Kidney Community Emergency Response (KCER) Program

This section includes comprehensive emergency contact information for KCER's primary and backup contacts.

Special Projects

This section provides contact information for CMS-funded special projects.

National Renal-Related Organizations

This section contains contact information for national renal-related organizations, as well as a listing of key corporate personnel for large dialysis organizations (LDOs).

The ESRD NCC hopes this directory serves as a useful and convenient resource as we all work toward our common goal of improving the quality of care provided to patients with renal disease.

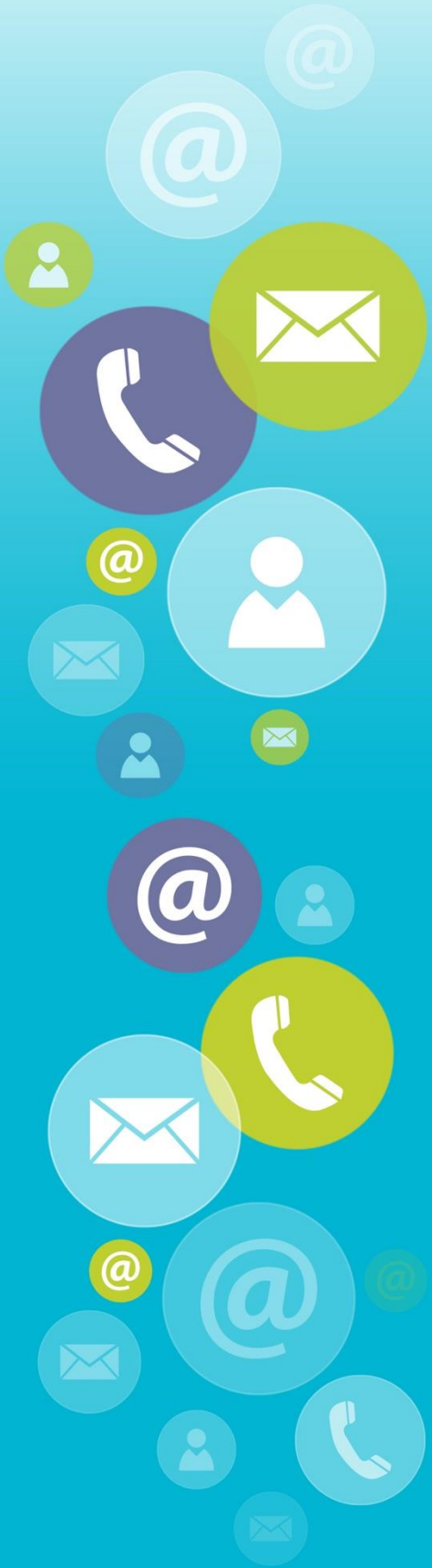

ESRD Network Program Contacts

ESRD Network Executive Directors

ESRD Network Executive Directors Team Email: executive-directors@esrdnetworks.org

Network 1 (CT, ME, MA, NH, RI, VT)
Danielle R. Daley, MBA
IPRO ESRD Network of New England
1952 Whitney Avenue, 2nd Floor
Hamden, CT 06517
Phone: 203.387.9332 • Fax: 203.389.9902
Email: danielle.daley@ipro.us

Network 2 (NY)
Susan Caponi, MBA, RN, BSN, CPHQ
IPRO ESRD Network of New York
1979 Marcus Avenue
Lake Success, NY 11042
Phone: 516.209.5619 • Fax: 516.326.8929
Email: susan.caponi@ipro.us

Network 3 (NJ, PR, VI)
Christopher Brown
Quality Insights Renal Network 3
PO Box 845 Hightstown, NJ 08520
Phone: 609.490.0310 • Fax: 609.490.0835
Email: cbrown@qualityinsights.org

Network 4 (DE, PA)
Christopher Brown
Quality Insights Renal Network 4
1586 Sumneytown Pike #1470
Kulpsville, PA 19443
Phone: 610.265.2418 • Fax: 610.783.0374
Email: cbrown@qualityinsights.org

Network 5 (DC, MD, VA, WV)
Brandy Vinson
Quality Insights Renal Network 5
P.O. Box 29274,
Henrico, VA 2323623242
Phone: 804.320.0004 • Fax: 804.320.5918
Email: brvinson@qualityinsights.org

Network 6 (GA, NC, SC)
Shannon Wright, BSW, PMP, ITIL V3
IPRO ESRD Network of the South Atlantic
909 Aviation Parkway, Suite 300
Morrisville, NC 27560
Phone: 919.463.4500 • Fax: 919.388.9637
Email: shannon.wright@ipro.us

Network 7 (FL)
Helen Rose, MSW, LCSW
HSAG: The Florida ESRD Network
3000 Bayport Drive, Suite 300
Tampa, FL 33607
Phone: 813.383.1530 • Fax: 813.354.1514
Email: hrose@hsag.com

Network 8 (AL, MS, TN)
Mary Albin, BS, CPHQ
Alliant Health Solutions Network 8, Inc.
775 Woodlands Parkway, Suite 310
Ridgeland, MS 39157
Phone: 601.936.9260 • Fax: 601.932.4446
Email: natasha.avery@allianthealth.org

Network 9 (IN, KY, OH)
Victoria L. Cash, MBA, BSN, RN
IPRO ESRD Network of the Ohio River Valley
3201 Enterprise Parkway, Suite 210
Beachwood, OH 44122
Phone: 216.593.0001 • Fax: 216.593.0101
Email: victoria.cash@ipro.us

Network 10 (IL)
Audrey Broaddus, MBA-HCM
Qsource ESRD Network 10
911 East 86th Street, Suite 30
Indianapolis, IN 46240
Phone: 317.257.8265 • Fax: 317.257.8291
Email: abroaddus@qsource.org

Network 11 (MI, MN, ND, SD, WI)
Diane Carlson
Midwest Kidney Network
2901 Metro Drive, Suite 400
Bloomington, MN 55415-1525
Phone: 651.644.9877 • Fax: 651.644.9853
Email: diane.carlson@midwestkidneynetwork.org

Network 12 (IA, KS, MO, NE)
Stephanie Smith, MHA
Qsource ESRD Network 12
2300 Main Street, Suite 900, Kansas City, MO 64108
Phone: 816.880.9990 • Fax: 816.880.9088
Email: ssmith@qsource.org

Network 13 (AR, LA, OK)
Helen Rose, MSW, LCSW
HSAG: ESRD Network 13
3000 Bayport Drive, Suite 300
Tampa, FL 33607
Phone: 813.383.1530 • Fax: 813.354.1514
Email: hrose@hsag.com

Network 14 (TX)
Mary Albin, BS, CPHQ
Alliant Health Solutions ESRD Network of Texas, Inc.
4099 McEwen Road, Suite 820
Dallas, TX 75244
Phone: 972.503.3215 • Fax: 972.503.3219
Email: mary.albin@allianthealth.org

Network 15 (AZ, CO, NV, NM, UT, WY)
Helen Rose, MSW, LCSW
HSAG: ESRD Network 15
3000 Bayport Drive, Suite 300
Tampa, FL 33607
Phone: 813.383.1530 • Fax: 813.354.1514
Email: hrose@hsag.com

Network 16 (AK, ID, MT, OR, WA)
Stephanie A. Hutchinson, MBA
Comagine Health ESRD Network 16
4702 42nd Avenue SW
Seattle, WA 98116
Phone: 206.923.0714 • Fax: 206.923.0716
Email: shutchinson@comagine.org

Network 17 (AS, GU, HI, MP, N. CA)
Helen Rose, MSW, LCSW
HSAG: ESRD Network 17
3000 Bayport Drive, Suite 300
Tampa, FL 33607
Phone: 813.383.1530 • Fax: 813.354.1514
Email: hrose@hsag.com

Network 18 (S. CA)
Helen Rose, MSW, LCSW
HSAG: ESRD Network 18
3000 Bayport Drive, Suite 300
Tampa, FL 33607
Phone: 813.383.1530 • Fax: 813.354.1514
Email: hrose@hsag.com

ESRD Network Data Managers

ESRD Network Data Managers Team Email: Data-managers@esrdnetworks.org

Network	Name	Email
1	Svetlana Lyukin	Svetlana.Lyukin@ipro.us
2	Jaya Bhargava	jaya.bhargava@ipro.us
3	Tricia Phulchand	tphulchand@qualityinsights.org
4	Karen Hricak	khricak@qualityinsights.org
5	Alison Crittenden	acrittenden@qualityinsights.org
6	Svetlana Lyukin	Svetlana.Lyukin@ipro.us
7	Chrys Williams	chryswilliams@hsag.com
8	Robert Bain	robert.bain@allianthealth.org
9	Jaya Bhargava	jaya.bhargava@ipro.us
10	Stan Graber	sgraber@qsource.org
11	Anna Freed	anna.freed@midwestkidneynetwork.org
12	Jeff Arnall	jarnall@qsource.org
13	Chrys Williams	chryswilliams@hsag.com
14	Sade Castro	sade.castro@allianthealth.org
15	Chrys Williams	chryswilliams@hsag.com
16	Leah Skrien	lskrien@comagine.org
17	Chrys Williams	chryswilliams@hsag.com
18	Chrys Williams	chryswilliams@hsag.com

ESRD Network Quality Improvement Leads

ESRD Network Quality Improvement Leads Team Email: Quality-managers@esrdnetworks.org

Network	Name	Email
1	Deborah DeWalt	Deborah.Dewalt@ipro.us
2	Deborah DeWalt	Deborah.Dewalt@ipro.us
3	Annabelle Perez	aperez@qualityinsights.org
4	Kou Kha-Moua	kksamoua@qualityinsights.org
5	Katelynn Booth	KBooth@qualityinsights.org
6	Deborah DeWalt	Deborah.Dewalt@ipro.us
7	Donna DeBello	ddebello@hsag.com
8	Sheila McMaster	sheila.mcmaster@allianthealth.org
9	Debbie DeWalt	deborah.dewalt@ipro.us
10	Mandy Vires	mvires@qsource.org
11	Candace Kohls	candace.kohls@midwestkidneynetwork.org
12	Roma Heater	nw12-qidept@qsource.org
13	Susan Waldron	swaldron@hsag.com
14	Maryam Alabood	Maryam.Alabood@allianthealth.org
15	Amy Carper	acarper@hsag.com
16	Barbara Dommert-Breckler	bbreckler@comagine.org
17	Donna DeBello	ddebello@hsag.com
18	Donna DeBello	ddebello@hsag.org

ESRD Network Patient Services Leads

ESRD Network Patient Services Leads Team Email: patient-service-managers@esrdnetworks.org

Network	Name	Email
1	Agata Roszkowski	agata.roszkowski@ipro.us
2	Erin Baumann	erin.baumann@ipro.us
3	Yessi Cubillo	ycubillo@qualityinsights.org
4	Deborah Knight	dknight@qualityinsights.org
5	Renee Bova-Collis	rbovacollis@qualityinsights.org
6	Chanell McCain	chanell.mccain@ipro.us
7	Allison Boutwell	aboutwell@hsag.com
8	Katy Chappelle	katy.chappelle@allianthealth.org
9	Andrea Bates	andrea.bates@ipro.us
10	Erica Anderson	eanderson@qsource.org
11	Rena Nelson	renae.nelson@midwestkidneynetwork.org
12	DeeDee Velasquez-Peralta	dvelasquez-peralta@qsource.org
13	Amy Carper Justin Carr	acarper@hsag.com jcarr@hsag.com
14	EdNesha Smith	ednesha.smith@allianthealth.org
15	Justin Carr	jcarr@hsag.com
16	Lisa Hall	lhall@comagine.org
17	Riquelen Ngumezi	rnugmezi@hsag.com
18	Anne Pugh	apugh@hsag.org

Network 1

IPRO ESRD Network of New England

Serving: Connecticut, Maine, Massachusetts, New Hampshire, Rhode Island, and Vermont

1952 Whitney Avenue, 2nd Floor,
Hamden, CT 06517 Phone:
203.387.9332 • Fax: 203.389.9902
Toll-free number for patients:
866.286.ESRD (3773)
Website: esrd.ipro.org/

 www.facebook.com/IPROESRDProgram
 [@IPROESRDNetwork](https://twitter.com/IPROESRDNetwork)
 https://www.instagram.com/ipro_esrd_network/
 <https://www.linkedin.com/in/iproesrdnetwork/>

Staff email format: firstname.lastname@ipro.us (Example: danielle.daley@ipro.us)

Staff	Title
Danielle R. Daley, MBA	Executive Director
Deborah DeWalt, MS, BSN, RN	Quality Improvement Director
Megan Perras, LPN	Quality Improvement Coordinator
Agata Roszkowski, LMSW	Patient Services Director
Danielle Andrews, MPH, MSW, GCPH	Community Outreach Coordinator
Julia Dettmann, BSW	Patient Services Coordinator
Svetlana Lyukin, MBA	Information Management Director

Board of Directors Chair	David Henner, DO Berkshire Medical Center 725 North Street, Pittsfield, MA 01201 Phone: 413.447.3066 • Fax: 413.395.7679 Email: dhenner@bhs1.org
Medical Review Board Chair	Daniel Landry, DO Kidney Care & Transplant Services of New England P.C. 2150 Main Street, Springfield, MA 01104 Phone: 413.478.4051 Email: daniel.landry@baystatehealth.org

Network 2

IPRO ESRD Network of New York

Serving: New York

1979 Marcus Avenue, Lake Success, NY 11042

Phone: 516.209.5578 • Fax: 516.326.8929

Toll-free number for patients: 800.238.ESRD (3773)

Website: esrd.ipro.org

 <https://www.facebook.com/IPROESRDProgram/am>

 [@IPROESRDNetwork](https://twitter.com/IPROESRDNetwork)

 https://www.instagram.com/ipro_esrd_network/

 <https://www.linkedin.com/in/iproesrdnetwork/>

Staff email format: firstname.lastname@ipro.us (Example: susan.caponi@ipro.us)

Staff	Title
Susan Caponi, MBA, RN, BSN, CPHQ	Executive Director, Chief Executive Officer, ESRD Program
Jeanine Pilgrim, MPH, PMP, CPHQ, CHES, CPXP	Network Program Director
Deborah DeWalt, MS, RN, BSN	Quality Improvement Director
Anna Bennett	Quality Improvement Coordinator, Emergency Management Coordinator
Erin Baumann, LMSW, MHLP	Patient Services Director
Kathryn Betts, MSW	Patient Services Coordinator
Danielle Andrews, MPH, MSW, GCPH	Community Outreach Coordinator
Jaya Bhargava, PhD, CPHQ	Regional Operations Director
Sharon Lamb	Data Coordinator
Laura Edwards	Administrative Coordinator

Board of Directors Chair	George Coritsidis, MD Westchester Medical Center 100 Woods Road Valhalla, NY 10595 Phone: 914.493.7000
Medical Review Board Chair	Subodh Saggi, MD, MPH, FACP, FASN SUNY Downstate Medical Center 470 Clarkson Avenue, STE A Brooklyn, NY 11203 Email: subodh.saggi@downstate.edu

Network 3

Quality Insights Renal Network 3

Serving: New Jersey, Puerto Rico, and the U.S. Virgin Islands

PO Box 845, Hightstown, NJ 08520

Phone: 609.490.0310 • Fax: 609.490.0835

Toll-free number for patients: 888.877.8400

Website: www.qirn3.org

Staff email format: firstinitial+lastname@qualityinsights.org (Example: cbrown@qualityinsights.org)

Staff	Title
Christopher Brown	Executive Director
Cheryl Brown	Data Entry Clerk
Yessi Cubillo	Patient Engagement Specialist
Annabelle Perez, RN, BSN	Quality Improvement Specialist
Tricia Phulchand, BS, RN	Regional Data Manager
Virna de la Cruz, RN, BSN, CNN	Quality Improvement Specialist
Caryn Daniels, LSW	Patient Engagement Specialist

Board of Directors Chair	Toros Kapoian, MD c/o Quality Insights Renal Network 3 PO Box 845 Hightstown, NJ 08520 Phone: 609.490.0310 • Fax: 609.490.0835 Email: tkapoian@earthlink.net
Medical Review Board Chair	Michael Yudd, MD c/o Quality Insights Renal Network 3 PO BOX 845 Hightstown, NJ 08520 Phone: 609.490.0310 • Fax: 609.490.0835 Email: michael.yudd@va.gov
Network Council Chair	Toros Kapoian, MD c/o Quality Insights Renal Network 3 PO BOX 845 Hightstown, NJ 08520 Phone: 609.490.0310 • Fax: 609.490.0835 Email: tkapoian@earthlink.net
Patient Advisory Committee Chair	William Senior III c/o Quality Insights Renal Network 3 PO BOX 845 Hightstown, NJ 08520 Phone: 609.490.0310 • Fax: 609.490.0835

Network 4

Quality Insights Renal Network 4

Serving: Delaware and Pennsylvania

1586 Sumneytown Pike #1470

Kulpsville, PA 19443

Phone: 610.265.2418 • Fax: 610.783.0374

Toll-free number for patients: 800.548.9205

Website: www.qirn4.org

Staff email format: firstinitial+lastname@qualityinsights.org (Example: cbrown@qualityinsights.org)

 www.facebook.com/ESRDNetwork4

 [@ESRDNetwork4](https://twitter.com/ESRDNetwork4)

Staff	Title
Christopher Brown	Executive Director
Cheryl Brown	Data Entry Clerk
Karen Hricak	Data Manager
Deborah Knight, MSW	Patient Engagement Specialist
Kou Kha-Moua, RN, BSN	Quality Improvement Specialist
Jeannette Shrift, RN, MSN, CPHQ	Quality Improvement Specialist

Board of Directors Chair	Marc H. Weiner, MD Hypertension and Kidney Specialists 2112 Harrisburg Pike, Suite 312, Lancaster, PA 17604 Phone: 717.544.3232 • Fax: 717.544.3136 Email: mhweiner1@comcast.net
Medical Review Board Chair	Paul M. Palevsky, MD Chief Renal Section, VA Pittsburgh Healthcare System Room 7E123 (IIIF-U), University Drive, Suite C Pittsburgh, PA 15240 Phone: 412.360.3932 • Fax: 412.360.6130 Email: palevsky@pitt.edu
Patient Advisory Committee Chair	Currently Vacant

Network 5

Quality Insights Renal Network 5

Serving: Maryland, Virginia, District of Columbia, and West Virginia

P.O. Box 29274

Henrico, VA 23242

Phone: 804.320.0004 • Fax: 804.320.5918

Toll-free number for patients: 866.651.6272

Website: www.qirn5.org

Staff email format: firstinitial+lastname@qualityinsights.org (Example: bvinson@qualityinsights.org)

 www.facebook.com/Kidney-Patients-of-the-Mid-Atlantic-Region-KP_MAR-168121366616867/

 [@ESRDNetwork5](https://twitter.com/ESRDNetwork5)

 [@kp_mar](https://twitter.com/kp_mar)

Staff	Title
Brandy Vinson	Executive Director
Renée Bova-Collis, MSW, LCSW	Patient Engagement Specialist
Katelynn Booth	Quality Improvement Specialist
Amanda Morelli, MSN, RN	Quality Improvement Specialist
Kelly Brooks, MPA	Quality Improvement Specialist
Heather Cecil	Outreach Coordinator
Amber Paulus, PhD, RN, CPHQ	Data Science Director
Alison Crittenden	Data Specialist
Andrea Moore, LMSW	Quality Improvement Specialist
Angela Jokodola, MSW, LMSW	Patient Engagement Specialist

Board of Directors Chair	Stephen Seliger, MD c/o Quality Insights Renal Network 5 P.O. Box 29274, Henrico, VA 23242 Email: sseliger@medicine.umaryland.edu
Medical Review Board Chair	Marc Brazie, MD c/o Quality Insights Renal Network 5 P.O. Box 29274, Henrico, VA 23242 Phone: 804.320.0004 • Fax: 804.320.5918 Email: marcbrazie@gmail.com
Network Council Chair	Marc Brazie, MD c/o Quality Insights Renal Network 5 P.O. Box 29274, Henrico, VA 23242 Phone: 804.320.0004 • Fax: 804.320.5918 Email: marcbrazie@gmail.com
Patient Advisory Committee Chair	Patrick Gee c/o Quality Insights Renal Network 5 P.O. Box 29274, Henrico, VA 23242 Phone: 804.320.0004 • Fax: 804.320.5918

Network 6

IPRO ESRD Network of the South Atlantic

Serving: Georgia, North Carolina, and South Carolina

909 Aviation Parkway, Suite 300

Morrisville, NC 27560

Phone: 919.463.4500 • Fax: 919.388.9637

Toll-free number for patients: 800.524.7139

Website: esrd.ipro.org

Staff email format: firstname.lastname@ipro.us (Example: shannon.wright@ipro.us)

 www.facebook.com/IPROESRDProgram
 [@ESRDNetwork2](https://twitter.com/ESRDNetwork2) [@IPROESRDNetwork](https://twitter.com/IPROESRDNetwork)
 https://www.instagram.com/ipro_esrd_network/
 <https://www.linkedin.com/in/iproesrdnetwork/>

Staff	Title
Shannon Wright, BSW, PMP, ITIL v3	Executive Director
Alexandra Cruz, MHA, RD, LDN	Assistant Director
Deborah DeWalt, MS, BSN, RN	Quality Improvement Director
Michelle Lewis	Quality Improvement Coordinator
Chanell McCain, MSW	Patient Services Director
Kathryn Betts, MSW	Patient Services Coordinator
Danielle Andrews, MPH, MSW, GCPH	Community Outreach Coordinator
Svetlana Lyukin, MBA	Information Management Director
Jasmine Taborn	Data Coordinator

Board of Directors Chair	Stephen Pastan, MD Associate Professor of Medicine, Emory Transplant Center 1365 Clifton Road, NE B6100, Atlanta, GA 30322 Phone: 404.712.7735 Email: spastan@emory.edu
Medical Review Board Chair	John Doran, MD Chief of Renal Services Grady Memorial Hospital 2539 Weigelia Rd. NE, Atlanta GA 30345-3966 Phone: 404.251.8785 Email: john.doran@emory.edu

Network 7

Health Services Advisory Group (HSAG): The Florida ESRD Network

Serving: Florida

3000 Bayport Drive, Suite 300

Tampa, FL 33607

Phone: 813.383.1530 • Fax: 813.354.1514

Toll-free number for patients: 800.826.3773

Website: <https://www.hsag.com/esrd-networks/>

Staff email format: firstinitial+lastname@hsag.com (Example: hrose@hsag.com)

Exceptions: Chrys Williams (chryswilliams@hsag.com)

 www.facebook.com/ESRDNetworksHSAG
 [@ESRD_HSAG](https://twitter.com/ESRD_HSAG)

Staff	Title
Helen Rose, MSW, LCSW	Executive Director
Donna DeBello, RN	Quality Improvement Director
Robert Peck, RN	Nephrology Nurse
Susan Waldron, MA , CHPQ	Quality Improvement Manager
Chrys Williams, BS	Data Manager
Allison Boutwell, MSW, LCSW	Patient Services Manager

Board of Directors Chair	Derek Forfang 2729 Flannery Road, San Pablo, CA 94806 Phone: 832.715.5838 Email: Derek.forfang@gmail.com
Medical Review Board Chair	Jennifer Cooper, BSN, RN, CDN Phone: 972.773.8024 Email: Jennifer.Cooper@usrenalcare.com
Network Council Chair	Candace Magiera 1921 Waldemere Street, Suite 107, Sarasota, FL 34239 Phone: 941.917.6444, ext.210 • Fax: 941.917.6448 Email: Candace.magiera@usrenalcare.com

Network 8

Alliant Health Solutions Network 8, Inc.

Serving: Alabama, Mississippi, and Tennessee

775 Woodlands Parkway, Suite 310

Ridgeland, MS 39157

Phone: 601.936.9260 • Fax: 601.932.4446

 @ESRD8AND14

Toll-free number for patients: 877.936.9260

Website: www.alliantquality.org

Staff email format: firstname.lastname@allianthealth.org (Example: mary.albin@allianthealth.org)

Staff	Title
Mary Albin, BS, CPHQ	Executive Director
Sheila McMaster, MSN, RN, CNN, CPHQ	Quality Improvement Director
Dany Anchia, BSN RN CDN	Quality Education and Engagement Director
Katy Chappellear, LCSW	Patient Services Manager
Robert Bain	ESRD Health Information Manager
Maryam Alabood, BS	Quality Improvement Specialist
Arlandra Taylor, BS	Quality Improvement Coordinator
Kristi Durham, RHIA	Quality Improvement Specialist
Debbie O'Daniel	Patient Service Specialist
Sade Castro	ESRD Health Information Coordinator
Tausha Rawls, BSW	Patient Services Coordinator

Alliant Health Solutions Board of Directors Chair	Charles Orji, MD Tyler Nephrology Associates 1133 Medical Drive Tyler, TX 75701 Phone: 903-595-5486 Email: CORji@tnamd.com
Medical Review Board Chair	Mandeep S. Grewal, MD Nephrology Associates, P.C. 251 N. Lyerly Street, Suite 100, Chattanooga, TN 37404 Phone: 423.443.2147 Email: dr.grewal@nephassociates.com
Network Council Chair	Brenda Lee, RN Fresenius Kidney Care Loudon 200 Interchange Park Drive, Lenoir City, TN 37772 Phone: 865.986.5257 Email: Brenda.Lee@fmc-na.com
Patient Advisory Committee Chair	TBD

Network 9

IPRO ESRD Network of the Ohio River Valley

Serving: Indiana, Kentucky, and Ohio

3201 Enterprise Parkway, Suite 210

Beachwood, OH 44122

Phone: 216.593.0001 • Fax: 216.593.0101

Toll-free number for patients: 844.819.3010

Website: esrd.ipro.org

Staff email format: firstname+lastname@ipro.us (Example: victoria.cash@ipro.us)

 www.facebook.com/IPROESRDProgram/
 [@ESRDNetwork2](https://twitter.com/ESRDNetwork2) [@IPROESRDNetwork](https://twitter.com/IPROESRDNetwork)
 https://www.instagram.com/ipro_esrd_network/
 <https://www.linkedin.com/in/iproesrdnetwork/>

Staff	Title
Victoria L. Cash, MBA, BSN, RN	Executive Director
Deborah DeWalt, MS, BSN, RN	Quality Improvement Director
Sue Swan-Blohm, BS, OCDT	Quality Improvement Coordinator
Andrea Bates, MSW, LSW	Patient Services Director
Julia Dettmann, BSW	Patient Services Coordinator
Svetlana Lyukin, MBA	Information Management Director
Sharon Lamb	Data Coordinator

Board of Directors Chair	TBD
Medical Review Board Chair	Anne Huml, MD Nephrologist – Centers for Reducing Health Disparities 2500 Metro Health Drive, Cleveland, OH 44109 Phone: 216.778.4061 Email: ahuml@metrohealth.org

Network 10

Qsource ESRD Network 10

Serving: Illinois

911 East 86th Street, Suite 202

Indianapolis, IN 46240

Phone: 317.257.8265 • Fax: 317.257.8291

 <https://www.facebook.com/QsourceESRDNetworks>

Toll-free number for patients:

800.456.6919 Website:

www.esrdnetwork10.org

Staff email format: firstinitial+lastname@qsource.org (Example: abroaddus@qsource.org)

Staff	Title
Audrey Broaddus, MBA-HCM	Executive Director
Sujata Ghate, MSW, LCSW	Patient Services Specialist
Mandy Vires, RN, BSN	Quality Improvement Manager
Shane Perry	Quality Improvement Analyst
Jeff Arnall	Data Manager
Roianne Johnson	Marketing and Graphic Design Specialist
Jazzmin Kennedy, RN	Quality Improvement Specialist
Deborah Ulm	Emergency Preparedness Specialist

Board of Directors Chair and Network Council Chair	<p>Deepa Chand, MD Advocate Health c/o Qsource ESRD Network 10 911 East 86th Street, Suite 30 Indianapolis, IN 46240 Phone: 317.257.8265 • Fax: 317.257.8291 Email: chanddeepa1@me.com</p>
Medical Review Board Chair	<p>Andres Serrano, MD Mt. Sinai c/o Qsource ESRD Network 10 911 East 86th Street, Suite 30 Indianapolis, IN 46240 Phone: 317.257.8265 • Fax: 317.257.8291 Email: andres.serrano@sinai.org</p>
Patient Advisory Committee Chair	<p>Micheal Turner c/o Qsource ESRD Network 10 911 East 86th Street, Suite 30, Indianapolis, IN 46240 Phone: 317.257.8265 • Fax: 317.257.8291</p>

Network 11

Midwest Kidney Network

Serving: Michigan, Minnesota, North Dakota, South Dakota, and Wisconsin

2901 Metro Drive, Suite 400

Bloomington, MN 55415-1525

Phone: 651.644.9877 • Fax: 651.644.9853

Toll-free number for patients: 800.973.3773

Website: www.midwestkidneynetwork.org

Staff email format: firstname.lastname@midwestkidneynetwork.org

(Example: diane.carlson@midwestkidneynetwork.org)

 www.facebook.com/midwestkidneynetwork
 [@MWKidneyNetwork](https://twitter.com/MWKidneyNetwork)

Staff	Title
Diane Carlson	Executive Director
Candace Kohls, RN	Quality Improvement Director
Deborah Bowe, RN	Quality Improvement Coordinator
Rena Nelson, MSW, LCSW	Patient Services Director
Kristen Ward, MPH	Quality Improvement Biostatistician
Anna Freed, MS	Operations Director
Alexandra Bailey	Health Information Specialist
Aletha Duncan	Health Information Specialist
Amanda Pofel	Office and Finance Coordinator
Sheila Maybanks, MSW	Patient Services Consultant

Board of Directors Chair and Network Council Chair	Adeel Khan, MD Renal Associates of Mid-Michigan 415 West Wackerly Street, Midland, MI 48640 Phone: 262.524.7398 akhanmd@yahoo.com
Medical Review Board Chair	Jonathan Segal, MD University of Michigan Simpson Bldg. Suite 311 102 Observatory Street, Ann Arbor, MI 48109 Phone: 734.615.3994 • Fax: 734.615.4887 Email: jhsegal@med.umich.edu
Patient Advisory Committee Chair	Jeffrey Nelson W4949 Battlestone Station Road, La Crosse, WI 54601 Email: jeffrey-a-nelson@outlook.com

Network 12

Qsource ESRD Network 12

Serving: Iowa, Kansas, Missouri, and Nebraska

2300 Main Street, Suite 900

Kansas City, MO 64108

Phone: 816.880.9990 • Fax: 816.880.9088

Toll-free number for patients: 800.444.9965

Website: www.ESRDNetwork12.org

Staff email format: [firstinitial+lastname@qsource.org](mailto:firstname.lastname@qsource.org) (Example: ssmith@qsource.org)

Staff	Title
Stephanie Smith, MHA	Executive Director
Jeff Arnall, MCSE, PMP	Information Manager
Sandy Cannon	Information Management, ESRD Network Program Coordinator
Shane Perry	Quality Improvement Analytics Manager
Roma Heater, RN, BSN	Quality Improvement Manager
Jazzmin Kennedy, RN	Quality Improvement Specialist
Debbie Ulm	ESRD Program Manager
Erica Anderson	Patient Services Manager

Board of Directors Chair	Mark Wakefield, MD University of Missouri 1 Hospital Drive Columbia, MO 65203 Phone: 573.882.1151 • Fax: 573.884.7453 Email: WakefieldMR@health.missouri.edu
Medical Review Board Chair	Preethi Yerram, MD, MS University of Missouri 1 Hospital Drive Columbia, MO 65203 Phone: 573.882.7992 Email: yerramp@health.missouri.edu
Patient Advisory Council Chair	Mike Bronson c/o Qsource ESRD Network 12 2300 Main Street, Suite 900, Kansas City, MO 64108 Phone: 816.880.9990

Network 13

HSAG: ESRD Network 13

Serving: Arkansas, Louisiana, and Oklahoma

3000 Bayport Drive, Suite 300

Tampa, FL 33607

Phone: 405.942.6000 • Fax: 405.942.6884

Toll-free number for patients: 800.472.8664

Website: <https://www.hsag.com/esrd-networks/>

Staff email format: firstinitial+lastname@hsag.com (Example: hrose@hsag.com) Exceptions: Chrys Williams (chryswilliams@hsag.com)

 www.facebook.com/ESRDNetworksHSAG
 [@ESRD_HSAG](https://twitter.com/ESRD_HSAG)

Staff	Title
Helen Rose, MSW, LCSW	Executive Director
Donna DeBello, RN	Quality Improvement Director
Robert Peck, RN	Nephrology Nurse
Susan Waldron, MA, CPHQ	Quality Improvement Manager
Chrys Williams	Data Manager
Amy Carper, LCSW, CCM, NSW-C	Patient Services Manager
Justin Carr, MSW, LCSW	Patient Services Manager

Board of Directors Chair	Derek Forfang 2729 Flannery Road, San Pablo, CA 94806 Phone: 832.715.5838 Email: Derek.forfang@gmail.com
Medical Review Board Chair	Laura Rankin, MD 3366 NW Expressway, Bldg. D, Suite 550, Oklahoma City, OK 73112 Phone: 405.942.5442 • Fax: 405.942.6448 Email: renalrankin@mac.com

Network 14

Alliant Health Solutions ESRD Network of Texas, Inc.

Serving: Texas

4099 McEwen Road, Suite 820

Dallas, TX 75244

Phone: 972.503.3215 • Fax: 972.503.3219

 [@ESRDNetworkofTX](https://twitter.com/ESRDNetworkofTX)

Toll-free number for patients: 877.886.4435

Website: www.esrdnetwork.org

Staff email format: firstname.lastname@allianthealth.org (Example: mary.albin@allianthealth.org)

Staff	Title
Mary Albin, BS, CPHQ	Executive Director
Dany Anchia, BSN RN CDN	Quality Education and Engagement Director
Sheila McMaster, MSN, RN, CNN, CPHQ	Quality Improvement Director
EdNesha Smith, LMSW	Patient Services Manager
Robert Bain	ESRD Health Information Manager
Maryam Alabood, BS	Quality Improvement Specialist
Arlandra Taylor, BS	Quality Improvement Coordinator
Kristi Durham, RHIA	Quality Improvement Specialist
Debbie O'Daniel	Patient Service Specialist
Sade Castro	ESRD Health Information Coordinator
Tausha Rawls, BSW	Patient Services Coordinator

Alliant Health Solutions Board of Directors Chair	Charles Orji, MD Tyler Nephrology Associates 1133 Medical Drive Tyler, TX 75701 Phone: 903-595-5486 Email: COrji@tnamd.com
Medical Review Board Chair	Mohanram Narayana, M.D. Division Director, Nephrology Scott & White Clinic 2401 South 31st Street Temple, TX 76508
Network Council Chair	David Ramirez Phone: 210.625.1109 Email: david.huntsvilledialysis@gmail.com
Patient Advisory Committee Chair	Earlie Knox c/o ESRD Network of Texas, Inc. 4099 McEwen Road, Suite 820, Dallas, TX 75244 Phone: 972.503.3215 • Fax: 972.503.3219 Email: iesieknox@yahoo.com

Network 15

HSAG: ESRD Network 15

Serving: Arizona, Colorado, Nevada, New Mexico, Utah, and Wyoming

3000 Bayport Drive, Suite 300

Tampa, FL 33607

Phone: 303.831.8818 • Fax: 303.860.8392

Toll-free number for patients: 800.783.8818

Website: <https://www.hsag.com/esrd-networks/>

Staff email format: firstinitial+lastname@hsag.com (Example: hrose@hsag.com) Exceptions: Chrys Williams (chryswilliams@hsag.com)

 www.facebook.com/ESRDNetworksHSAG
 [@ESRD_HSAG](https://twitter.com/ESRD_HSAG)

Staff	Title
Helen Rose, MSW, LCSW	Executive Director
Donna DeBello, RN	Quality Improvement Director
Robert Peck, RN	Nephrology Nurse
Amy Carper, LCSW, CCM, NSW-C	Quality Improvement Director
Susan Waldron, MA, CPHQ	Quality Improvement Manager
Justin Carr, MSW, LCSW	Patient Services Manager
Chrys Williams, BS	Data Manager

Board of Directors Chair	Derek Forfang 2729 Flannery Road, San Pablo, CA 94806 Phone: 832.715.5838 Email: Derek.forfang@gmail.com
Medical Review Board Chair	Christos Argyropoulos MD, MS, PhD, FASN Assistant Professor—Division Chief, Nephrology Department of Internal Medicine University of New Mexico School of Medicine 901 University Boulevard SE, Suite 150, Albuquerque, NM 87106 Phone: 505.272.0600 Email: cargyropoulos@unm.edu
Network Council Chair	Jennifer McClain, MSW, LSW, NSW-C Fresenius Kidney Care West Sahara 7710 West Sahara Avenue, Suite 120, Las Vegas, NV 89117 Phone: 805.261.9161 Email: jennifer.mcclain@fmc-na.com

Network 16

Comagine Health ESRD Network 16

Serving: Alaska, Idaho, Montana, Oregon, and Washington

4702 42nd Avenue SW

Seattle, WA 98116

Phone: 206.923.0714 • Fax: 206.923.0716

Toll-free number for patients: 800.262.1514

Website: www.nwrn.org

Staff email format: firstinitial+lastname@comagine.org (Example: shutchinson@comagine.org)

Exceptions: Brianna Smith (bsmith2@comagine.org)

Staff	Title
Stephanie A. Hutchinson, MBA	Executive Director
Barbara Dommert-Breckler, RN, BSN, CNN	Quality Improvement Director
David Sobieralski	Data Coordinator
Lisa Hall, MSSW, LICSW	Patient Services Director
Shanna Rodarte	Administrative and Data Assistant
Leah Skrien	Information Management Director
Brianna Smith	Quality Improvement Coordinator

Board of Directors Chair and Network Council Chair	Katrina Russell, RN, CNN Chief Operating Officer (COO), Dialysis Consulting Group, Inc. 16300 Christensen Road, Suite 105, Seattle, WA 98188 Phone: 206.915.9502 • Fax: 253.277.2455 Email: katrina.russell@dgcseattle.com
Medical Review Board Chair	John Stivelman, MD 700 Broadway, Seattle, WA 98122 Phone: 206.720.8500 • Fax: 206.860.5821 Email: jstivel@u.washington.edu
Patient Advisory Committee Chair	Co-Chair: Troyce Crucchiola Co-Chair: Roger Gravgaard c/o Northwest Renal Network 4702 42nd Avenue SW, Seattle, WA 98116 Phone: 206.923.0714 • Fax: 206.923.0716

Network 17

HSAG: ESRD Network 17

Serving: American Samoa, Guam, Hawaii, Northern Mariana Islands, and Northern California

3000 Bayport Drive, Suite 300

Tampa, FL 33607

Phone: 415.897.2400 • Fax: 415.897.2422

Toll-free number for patients: 800.232.ESRD (3773)

Website: <https://www.hsag.com/esrd-networks/>

Staff email format: firstinitial+lastname@hsag.com (Example: hrose@hsag.com) Exceptions: Chrys

Williams (chryswilliams@hsag.com)

 www.facebook.com/ESRDNetworksHSAG
 [@ESRD_HSAG](https://twitter.com/ESRD_HSAG)

Staff	Title
Helen Rose, MSW, LCSW	Executive Director
Riquelen Ngumezi, MSW, LCSW	Patient Services Manager
Chrys Williams	Data Manager
Donna DeBello, RN	Quality Improvement Director
Robert Peck, RN	Nephrology Nurse
Susan Waldron, MA, CPHQ	Quality Improvement Manager

Board of Directors Chair	Derek Forfang 2729 Flannery Road, San Pablo, CA 94806 Phone: 832.715.5838 Email: Derek.forfang@gmail.com
Medical Review Board Chair	John Mouratoff, MD 2905 Telegraph Ave, Berkeley, CA 94705 Phone: 510.841.4525 Email: jmouratoff@mac.com
Network Council Chair	Roselyn Maglalang, RN, CDN, CHN c/o HSAG: ESRD Network 17 533 Airport Boulevard, Suite 400, Burlingame, CA 94010 Phone: 415.897.2400 • Fax: 415.897.2422 Email: MaglalangR@SatelliteHealth.com

Network 18

HSAG: ESRD Network 18

Serving: Southern California

3000 Bayport Drive, Suite 300

Tampa, FL 33607

Phone: 888.268.1539 • Fax: 888.280.8669

Toll-free number for patients: 800.637.4767

Website: <https://www.hsag.com/esrd-networks/>

Staff email format: firstinitial+lastname@hsag.com (Example: hrose@hsag.com)

Exception: Chrys Williams (chryswilliams@hsag.com)

 www.facebook.com/ESRDNetworksHSAG
 [@ESRD_HSAG](https://twitter.com/ESRD_HSAG)

Staff	Title
Helen Rose, MSW, LCSW	Executive Director
Donna DeBello, RN	Quality Improvement Director
Anne Pugh, MSW, LCSW	Patient Services Manager
Robert Peck, RN	Nephrology Nurse
Chrys Williams	Data Manager
Susan Waldron, MA, CPHQ	Quality Improvement Manager

Board of Directors Chair and Network Council Chair	Derek Forfang 2729 Flannery Road, San Pablo, CA 94806 Phone: 832.715.5838 Email: Derek.forfang@gmail.com
Medical Review Board Chair	Kamyar Kalantar, MD, MPH, PhD, FAAP, FACP, FASN, FAHA, FNKF University of California Irvine (UCI) Nephrology Center 101 The City Dr. South, City Tower, Suite 400, Orange, CA 92868 Phone: 714.456.5142 • Fax: 714.456.6034 Email: kkz@uci.edu
Network Council Chair	TBD

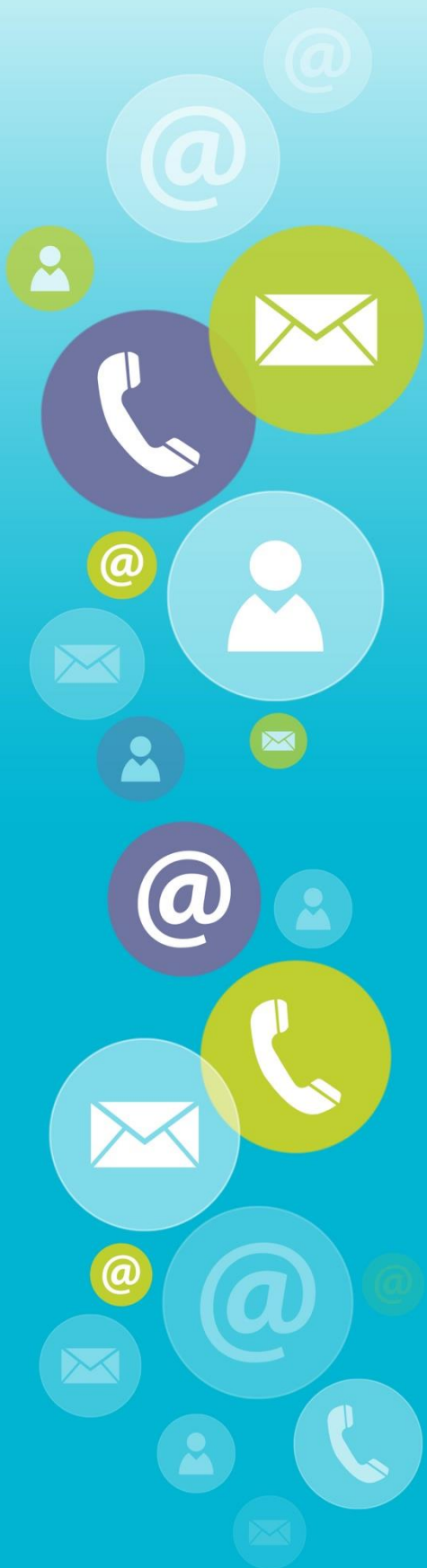

CMS ESRD-Related Contacts

CMS ESRD-Related Contacts

Mailing Addresses for CMS ESRD-Related Contacts, by Office Location

Location	Address
CMS Baltimore	7500 Security Boulevard, Baltimore, MD 21244
CMS Boston	JFK Federal Building, Room 2325, Boston, MA 02203
CMS Dallas	1301 Young Street, Room 900, Dallas, TX 75202
CMS Kansas City	601 East 12th Street, Room 355, Kansas City, MO 64106
CMS Seattle	701 5th Avenue, Suite 1600, Mail Stop 500, Seattle, WA 98104

Center for Clinical Standards and Quality (CCSQ)

iQuality Improvement & Innovation Group (iQIIG)

iQIIG Leadership

Contact	Location	Telephone Number
Anita Monteiro, Acting Director	CMS Baltimore	410.786.4614
Shane Illies, Acting Deputy Director	CMS Seattle	206.615.2366
Paul McGann, CMS Chief Medical Officer for Quality Improvement	CMS Baltimore	410.786.6825

iQIIG Division of Kidney Health

Contact	Location	Telephone Number
Shalon Quinn, Director	CMS Dallas	214.767.4441
Melissa Dorsey, Deputy Director	CMS Baltimore	410.786.4134
CDR Todd Johnson, Regional Program Manager	CMS Dallas	214.767.6134
Erika Armstrong	CMS Baltimore	410.786.7637
Christina Goatee	Baltimore	410.786.6689
Edwin Huff	CMS Boston	617.565.3309
Johannes Hutaaruk	CMS Seattle	206.615.3804
Chris King	CMS Baltimore	410.786.6972
Robert Ludwig	CMS Baltimore	410.786.5407
Sherri Morgan-Johnson	CMS Baltimore	410.786.0526
Steven Preston	CMS Seattle	206.615.2250
Lisa Rees	CMS Kansas City	816.426.6353
Daniel Thompson	CMS Kansas City	816.426.6457
Stacy Tyrell	CMS Baltimore	410.786.7897

CMS Contracting Officer's Representatives

Network	Contracting Officer's Representative (COR)	Location	Telephone Number
Network 1	Christina Goatee, RN	Baltimore	410.786.6689
Network 2	Lisa Rees, RN	Kansas City	816.426.6353
Network 3	LCDR Daniel Thompson, MSN, RN	Kansas City	816.426.6457
Network 4	Edwin Huff, PhD	Boston	617.565.3309
Network 5	Lisa Rees, RN	Kansas City	816.426.6353
Network 6	LCDR Daniel Thompson, MSN, RN	Kansas City	816.426.6457
Network 7	Edwin Huff, PhD	Boston	617.565.3309
Network 8	Steven Preston, PhD, MPH	Seattle	206.615.2250
Network 9	Sherri Morgan-Johnson, RN, BSN, MHSA, FAC-COR III	Baltimore	410.786.0526

Network	Contracting Officer's Representative (COR)	Location	Telephone Number
Network 10	Christina Goatee, RN	Baltimore	410.786.6689
Network 11	Christina Goatee, RN	Baltimore	410.786.6689
Network 12	Sherri Morgan-Johnson, MHSA, BSN	Baltimore	410.786.0526
Network 13	LCDR Daniel Thompson, MSN, RN	Kansas City	816.426.6457
Network 14	Steven Preston, PhD, MPH	Seattle	206.615.2250
Network 15	LCDR Daniel Thompson, MSN, RN	Kansas City	816.426.6457
Network 16	Steven Preston, PhD, MPH	Seattle	206.615.2250
Network 17	CDR Johannes Hutauruk, MHM, RN	Seattle	206.615.2394
Network 18	CDR Johannes Hutauruk, MHM, RN	Seattle	206.615.2394
NCC	Lisa Rees, RN	Kansas City	816.426.6353
KCER	CDR Johannes Hutauruk, MHM, RN	Seattle	206.615.2394

COR Mailing Addresses, by Office Location

Location	Address
CMS Boston	JFK Federal Building, Room 2325, Boston, MA 02203
CMS Dallas	1301 Young Street, Room 900, Dallas, TX 75202
CMS Kansas City	601 East 12th Street, Room 355, Kansas City, MO 64106
CMS Seattle	701 5th Avenue, Suite 1600, Mail Stop 500, Seattle, WA 98104

Objectives and Key Results Goals

Improve Behavioral Health Outcomes	
<ul style="list-style-type: none"> Improve the percentage patients accurately screened for depression Improve the percentage of patients receiving treatment for depression 	<p>SME Steven Preston Phone: 206.615.2250 Email: steven.preston@cms.hhs.gov</p> <p>Johannes Hutauruk Phone: 206.615.2394 Email: johannes.hutauruk@cms.hhs.gov</p>
Improve Patient Safety and Reduce Harm	
<ul style="list-style-type: none"> Decrease the national hemodialysis catheter infection rate, in dialysis patients receiving home dialysis at nursing homes Improve facility grievance process Decrease the national incidents of peritonitis in dialysis patients receiving home dialysis at nursing homes 	<p>SME Christina Goatee Phone: 410.786.6689 Email: christina.goatee@cms.hhs.gov</p> <p>Daniel Thompson Phone: 816.426.6457 Email: daniel.thompson1@cms.hhs.gov</p>

Improve Care in High Cost/Complex Chronic Conditions – Home Dialysis

- Improve percentage of incident patients starting dialysis using a home modality
- Increase the percentage of people transitioning from in-center to a home modality
- Increase rural patients using telehealth to access a home modality

SME
Edwin Huff
Phone: 617.565.3309
Email: Edwin.Huff@cms.hhs.gov

Improve Education and Access to Empower Patient Choice of Transplant

- Increase the number of patients added to the transplant waitlist

SME
Johannes Hutaaruk
Phone: 206.615.2394
Email: johannes.hutaaruk@cms.hhs.gov

Sherri Morgan-Johnson
Phone: 410.786.0526
Email: Sherri.morgan-johnson@cms.hhs.gov

Educate and Manage Incidents of COVID-19 and Decrease Hospitalization of COVID-19 Positive ESRD Patients and Related Vaccinations

- Decrease the number of COVID-19 hospitalizations in the ESRD patient population
- Increase the percentage of dialysis patients receiving an influenza vaccination, the full series of pneumococcal vaccination
- Increase the percentage of patients receiving a pneumococcal booster

SME
Lisa Rees
Phone: 816.426.6353
Email: lisa.rees@cms.hhs.gov

Reduce Hospital Admissions, Readmissions, and Outpatient Emergency Visits

In the ESRD patient population:

- Decrease national hospitalization admissions
- Decrease the number of national hospital 30-day unplanned readmissions
- Decrease in the national outpatient emergency department visits

SME
Steven Preston
Phone: 206.615.2250
Email: steven.preston@cms.hhs.gov

Christina Goatee
Phone: 410.786.6689
Email: christina.goatee@cms.hhs.gov

Improve Nursing Home Care in Low-Performing Providers

- Decrease in the national rate of dialysis patients receiving dialysis at nursing homes being given a blood transfusion

SME

Edwin Huff

Phone: 617.565.3309

Email: Edwin.Huff@cms.hhs.gov

Improve Patient and Family Engagement at the Facility level

- Increase in the number of facilities that successfully integrate patients and families into Quality Assurance and Performance Improvement (QAPI)
- Increase in the number of facilities that successfully assist patients to develop a life plan
- Increase the number of facilities that successfully develop and support a peer-mentoring program

SME

Daniel Thompson

Phone: 816.426.6457

Email: daniel.thompson1@cms.hhs.gov

Christina Goatee

Phone:

410.786.6689

Email: christina.goatee@cms.hhs.gov

KCER Program

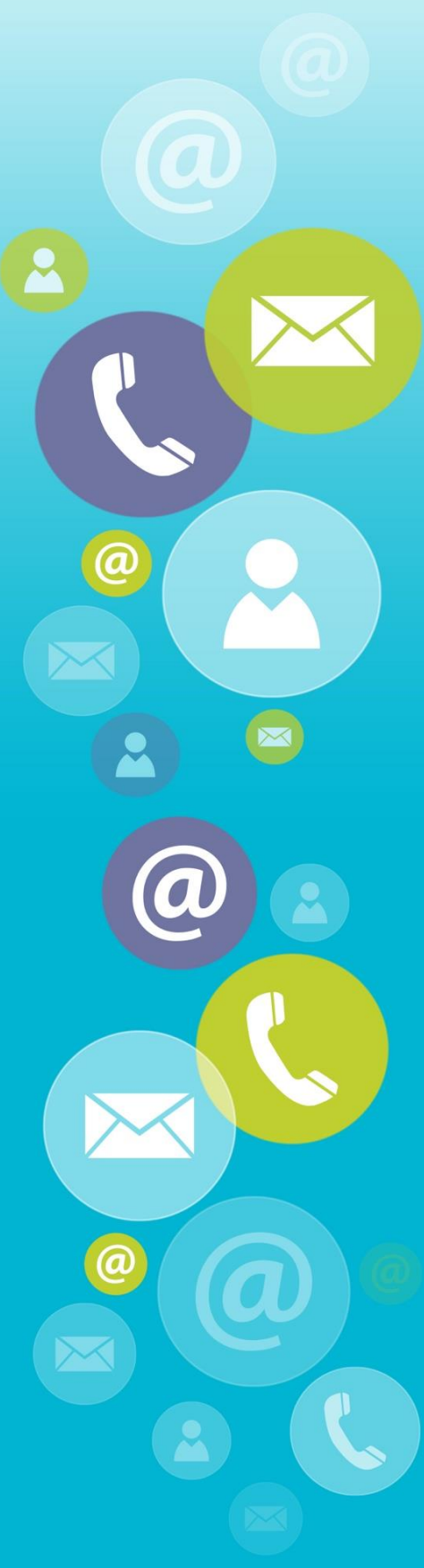

KCER

Overview

The KCER Program aids ESRD Networks, facilities, patients, and other stakeholders to ensure timely and efficient preparedness, response, and recovery for the kidney community.

During emergencies, KCER is available to coordinate emergency status calls with the renal community. Calls are coordinated at the request of CMS or an impacted ESRD Network.



Visit the website (www.kcercoalition.com) for critical disaster information, Food and Drug Administration (FDA) alerts and recalls, and emergency preparedness tools and resources.

KCER Program

3000 Bayport Drive, Suite 300, Tampa, FL 33607
Phone: 866.901.3773 (KCER Patient Helpline)
Fax: 855.232.5237

Email: kcerinfo@hsag.com

Website: www.kcercoalition.com

 www.facebook.com/KCERCoalition
 [@KCERProgram](https://twitter.com/KCERProgram)

KCER Project Director	Keely Lenoir, BS Phone: 813.865.3555 • Email: klenoir@hsag.com
KCER Communications Coordinator	Jerome Bailey, BA Phone 813.865.3542 • Email: jbailey@hsag.com
KCER Coordinator	Stephanie Hull, RN, BSN, CNN Phone: 813.865.3454 • Email: shull@hsag.com
KCER SME	Kelly Mayo, MS Phone: 813.865.3552 • Email: kmayo@hsag.com
KCER COR/Government Task Lead	CDR Johannes Hutauruk, MHM, RN Phone: 206.465.3344 Email: johannes.hutauruk@cms.hhs.gov

ESRD Networks and Back-Up Networks

Network 1 (CT, ME, MA, NH, RI, VT)

Danielle R. Daley, MBA
IPRO ESRD Network of New England
1952 Whitney Avenue, 2nd Floor
Hamden, CT 06517
Phone: 203.387.9332 • Fax: 203.389.9902
Email: danielle.daley@ipro.us

Back-Up: Network 13

Network 2 (NY)

Susan Caponi, MBA, BSN, RN, CPHQ
IPRO ESRD Network of New York
1979 Marcus Avenue
Lake Success, NY 11042
Phone: 516.209.5619 • Fax: 516.326.8929
Email: susan.caponi@ipro.us

Back-Up: Network 16

Network 3 (NJ, PR, VI)

Christopher Brown
Quality Insights Renal Network 3
PO Box 845
Hightstown, NJ 08520
Phone: 609.490.0310 • Fax: 609.490.0835
Email: cbrown@qualityinsights.org

Back-Up: Network 17

Network 4 (DE, PA)

Christopher Brown
Quality Insights Renal Network 4
1586 Sumneytown Pike #1470
Kulpsville, PA 19443
Phone: 610.265.2418 • Fax: 610.783.0374
Email: cbrown@qualityinsights.org

Back-Up: Network 15

Network 5 (DC, MD, VA, WV)

Brandy Vinson
Quality Insights Renal Network 5
P.O. Box 29274
Henrico, VA 23242
Phone: 804.320.0004 • Fax: 804.320.5918
Email: bvinson@qualityinsights.org

Back-Up: Network 14

Network 6 (GA, NC, SC)

Shannon Wright, BSW, PMP, ITIL V3
IPRO ESRD Network of the South Atlantic
909 Aviation Parkway, Suite 300
Morrisville, NC 27560
Phone: 919.463.4500 • Fax: 919.388.9637
Email: shannon.wright@ipro.us

Back-Up: Network 10

Network 7 (FL)

Helen Rose, MSW, LCSW
HSAG: The Florida ESRD Network
3000 Bayport Drive, Suite 300
Tampa, FL 33607
Phone: 813.383.1530 • Fax: 813.354.1514
Email: hrose@hsag.com

Back-Up: Network 12

Network 8 (AL, MS, TN)

Mary Albin, BS, CPHQ
Alliant Health Solutions Network 8, Inc.
755 Woodlands Parkway, Suite 310
Ridgeland, MS 39157
Phone: 601.936.9260 • Fax: 601.932.4446
Email: natasha.avery@allianthealth.org

Back-Up: Network 11

Network 9 (IN, KY, OH)

Victoria L. Cash, MBA, BSN, RN
IPRO ESRD Network of the Ohio River Valley
3201 Enterprise Parkway, Suite 210
Beachwood, OH 44122
Phone: 216.593.0001 • Fax: 216.593.0101
Email: victoria.cash@ipro.us

Back-Up: Network 18

Network 10 (IL)

Audrey Broaddus
Qsource ESRD Network 10
911 East 86th Street, Suite 30
Indianapolis, IN 46240
Phone: 317.257.8265 • Fax: 317.257.8291
Email: abroaddus@qsource.org

Back-Up: Network 6

<p>Network 11 (MI, MN, ND, SD, WI) Diane Carlson Midwest Kidney Network 2901 Metro Drive, Suite 400 Bloomington, MN 55415-1525 Phone: 651.644.9877 • Fax: 651.644.9853 Email: Diane.Carlson@MidwestKidneyNetwork.org</p> <p>Back-Up: Network 8</p>	<p>Network 15 (AZ, CO, NV, NM, UT, WY) Helen Rose, MSW, LCSW HSAG: ESRD Network 15 3000 Bayport Drive Suite 300 Tampa, FL 33607 Phone: 303.831.8818 • Fax: 303.860.8392 Email: hrose@hsag.com</p> <p>Back-Up: Network 4</p>
<p>Network 12 (IA, KS, MO, NE) Stephanie Smith, MHA Qsource ESRD Network 12 2300 Main Street, Suite 900 Kansas City, MO 64108 Phone: 816.880.9990 • Fax: 816.880.9088 Email: ssmith@qsource.org</p> <p>Back-Up: Network 7</p>	<p>Network 16 (AK, ID, MT, OR, WA) Stephanie A. Hutchinson, MBA Comagine Health ESRD Network 16 4702 42nd Avenue SW Seattle, WA 98116 Phone: 206.923.0714 • Fax: 206.923.0716 Email: shutchinson@comagine.org</p> <p>Back-Up: Network 2</p>
<p>Network 13 (AR, LA, OK) Helen Rose, MSW, LCSW HSAG: ESRD Network 15 3000 Bayport Drive Suite 300 Tampa, FL 33607 Phone: 303.831.8818 • Fax: 303.860.8392 Email: hrose@hsag.com</p> <p>Back-Up: Network 1</p>	<p>Network 17 (AS, GU, HI, MP, N. CA) Helen Rose, MSW, LCSW HSAG: ESRD Network 17 3000 Bayport Drive Suite 300 Tampa, FL 33607 Phone: 813.865.3552 • Fax: 415.897.2422 Email: hrose@hsag.com</p> <p>Back-Up: Network 3</p>
<p>Network 14 (TX) Mary Albin, BS, CPHQ Alliant Health Solutions ESRD Network of Texas, Inc. 4099 McEwen Road, Suite 820 Dallas, TX 75244 Phone: 972.503.3215 • Fax: 972.503.3219 Email: mary.albin@allianthealth.org</p> <p>Back-Up: Network 5</p>	<p>Network 18 (S. CA) Helen Rose, MSW, LCSW HSAG: ESRD Network 18 3000 Bayport Drive Suite 300 Tampa, FL 33602 Phone: 303.831.8818 • Fax: 303.860.8392 Email: hrose@hsag.com</p> <p>Back-Up: Network 9</p>



ESRD Special Projects

Special Projects

EQRS Outreach, Communications, and Training (EOCT)

Health Services Advisory Group (HSAG)

3000 Bayport Drive, Suite 300, Tampa, FL 33607

Phone: 813.383.1530 • Fax: 813.354.1514

Email: craft@mycrownweb.org

Website: <http://www.mycrownweb.org>

Project Director	Reneé Parks, BSN, RN Phone: 813.865.3419 • Email: mparks@hsag.com
Communications Director	Jane (Wilson) Chaine, MSN, RN, CNN, RD Phone: 650.389.1083 • Email: jchaine@hsag.com
Project Director (EQRS)	Matthew McDonough, MS Phone: 650.389.1083 • Email: mmcdonough@hsag.com
Web Hosting	Melissa Barton, RN, BA, PMP, PMI-ACP Phone: 813.865.3424 • Email: mbarton@hsag.com

CMS Systems Lead	Ahmar Wazir Email: ahmar.wazir@cms.hhs.gov
-------------------------	---

Special Projects

ESRD National Coordinating Center

HSAG: The Florida ESRD Network

3000 Bayport Drive, Suite 300, Tampa, FL 33607

Phone: 813.865.3535 • Fax: 813.354.1514

Email: nccinfo@hsag.com

Website: www.esrdncc.org

 www.facebook.com/ESRD.NCC
 <https://twitter.com/ESRDNCC>

Executive Director / Vice President	Kelly M. Mayo, MS Phone: 813.865.3552 • Email: kmayo@hsag.com
Director, Data Management	Dianna Christensen, BS Phone: 813.865.3337 • Email: dchristensen@hsag.com
Director, Operations Manager	Julie Moss, MS Phone: 813.865.3125 • Email: jmoss@hsag.com
Director, Quality Improvement	Stephanie Hull, RN, BSN, CNN Phone: 813.865.3454 • Email: shull@hsag.com
Director, ESRD Systems / SME	Janet Lea Hutchinson, BS, CTT+ Phone: 813.865.3314 • Email: jhutchinson@hsag.com
Statistician	Robert Ziemba, PhD Phone: 813.865.3603 • Email: rziemba@hsag.com
Statistician	Kristen Turner, MS Phone: 813.865.3162 • Email: kturner@hsag.com
Analyst	Amy Nestler, MBA, MPM Phone: 813.865.3142 • Email: anestler@hsag.com
Analyst	David Wong, MPH Phone: 813.865.3176 • Email: dwong@hsag.com
Health Researcher	Michelle Pleasant, PhD, MA Phone: 813.865.3540 • Email: mpleasant@hsag.com
CMS COR	Lisa Rees Phone: 816.426.6353 Email: lisa.rees@cms.hhs.gov

A decorative graphic on the left side of the slide consists of various communication-related icons. These include '@' symbols, envelope icons, and telephone handset icons, all contained within circles of different colors (light blue, green, purple, and yellow). The circles are arranged in a vertical, slightly curved column, with some overlapping. The background of the entire slide is a light blue gradient that transitions to a darker blue at the bottom.

National Renal-Related Organizations

National Renal-Related Organizations



American Association of Kidney Patients (AAKP)

President: Richard Knight
Executive Director: Diana Clynes
14440 Bruce B. Downs Boulevard
Tampa, FL 33613
Phone: 800.749.2257 • Fax: 813.636.8122
Email: info@aakp.org Website: www.aakp.org
 [@kidneypatient](https://www.facebook.com/kidneypatient)
 [@kidneypatients](https://twitter.com/kidneypatients)



American Society of Pediatric Nephrology (ASPN)

President: Michael JG Somers, MD
President-Elect: Michael JG Somers, MD
6728 Old McLean Village Drive
McLean, VA 22101
Phone: 703.556.9222 • Fax: 703.556.8729
Email: info@aspneph.org
Website: <http://www.aspneph.org/>

American Kidney Fund (AKF)

President/CEO: LaVerne A. Burton
Chair: Maureen Nugent Franco, BS
11921 Rockville Pike, Suite 300
Rockville, MD 20852
Phone: 800.638.8299 • Fax: 301.881.0898
Email: helpline@kidneyfund.org
Website: www.kidneyfund.org
 <https://www.facebook.com/AmericanKidneyFund/>
 [@KidneyFund](https://twitter.com/KidneyFund)

American Society of Transplant Surgeons (ASTS)

President: A. Osama Gaber, MD, FACS
President-Elect: William C. Chapman, MD, FACS
Executive Director: Maggie Kebler-Bullock, CFRE
1401 South Clark Street, Suite 1120
Arlington, VA 22202
Phone: 703.414.7870 • Fax: 703.414.7874
Email: asts@asts.org Website: www.asts.org
 <https://www.facebook.com/AmericanSocietyofTransplantSurgeons>
 [@astschimera](https://twitter.com/astschimera)

American Nephrology Nurses Association (ANNA)

President: David F. Walz, MBA BSN RN CNN FACHE
Executive Director: Tamara Kear, PhD, RN, CNS, CNN, FAAN
East Holly Avenue, Box 56
Pitman, NJ 08071-0056
Phone: 888.600.ANNA (2662) • Fax: 856.589.7463
Email: anna@annanurse.org Website: www.annanurse.org
 [@annanurses](https://www.facebook.com/NephrologyNursing)

American Society of Transplantation (AST)

President: John Gill, MD, MS
President-Elect: Deepali Kumar, MD, MSc, FRCPC, FAST
CEO: Shandie Covington
1000 Atrium Way Suite 400
Mt. Laurel, NJ 08054
Phone: 856.439.9986 • Fax: 856.581.9604
Email: info@myast.org Website: www.myast.org
 [@AST_info](https://www.facebook.com/AmericanSocietyofTransplantation)



American Renal Associates (ARA)

CEO: Nick Mendez
President and Co-Founder: Syed T. Kamal
500 Cummings Center, Suite 6550
Beverly, MA 01915
Phone: 978.922.3080 • Toll-free: 877.99.RENAL (997.3625)
Fax: 978.750.4740
Email: info@americanrenal.com
Website: www.americanrenal.com

Association of Organ Procurement Organizations (AOPO)

President: Jan Finn
President-Elect: Lisa Stocks
Chief Executive Officer: Steve Miller, MBA, CAE
8300 Greensboro Drive, Suite L-1-620
McLean, VA 22102
Phone: 703.556.4242
Email: aopo@aopo.org
Website: www.aopo.org

American Society of Diagnostic and Interventional Nephrology (ASDIN)



President: Anil Argawal, MD
P.O. Box 115
Clinton, MS 39060-0115
Phone: 601.924.2220 • Fax: 601.924.6249
Email: info@asdin.org Website: www.asdin.org
 www.facebook.com/AmerSocietyofDiagnosticandInterventionalNephrology
 [@ASDINnews](https://twitter.com/ASDINnews)

Centers for Medicare & Medicaid Services (CMS)

Administrator: Chiquita Brooks-LaSure
7500 Security Boulevard
Baltimore, MD 21244-1850
Phone: 410.786.3000 • Toll-free: 877.267.2323
Fax: 410.786.8532
Email: seema.verma@cms.hhs.gov
Website: www.cms.hhs.gov

American Society of Nephrology (ASN)
President: Susan E. Quaggin, MD, FASN
Executive Vice-President: Tod Ibrahim
1401 H Street, Suite 900
Washington, DC 20005
Phone: 202.640.4660 • Fax: 202.637.9793
Email: email@asn-online.org
Website: www.asn-online.org

Centers for Disease Control and Prevention (CDC)
Director: Rochelle Walensky, MD, MPH
1600 Clifton Road,
Atlanta GA 30329-4027
Toll-free: 800.CDC.INFO (232.4636) • TTY: 888.232.6348
Contact: <https://www.cdc.gov/dcs/ContactUs/Form>
Website: www.cdc.gov

National Forum of ESRD Networks
President: David Henner, DO
President-Elect: Kam Kalantar-Zadeh, MD, MPH, PhD
PO Box 203
Birchwood, WI 54817
Phone: 715.354.3735 • Fax: 888.571.2065
Email: forumcoord@centurytel.net
Website: www.esrdnetworks.org
 <https://www.facebook.com/esrdnetworks/>
 [@ESRDNetworks](https://twitter.com/ESRDNetworks)

National Quality Forum (NQF)
Interim President and CEO: Chris Queram
1099 14th Street NW, Suite 500
Washington, DC 20005
Phone: 202.783.1300 • Fax: 202.783.3434
Email: info@qualityforum.org
Website: www.qualityforum.org



Kidney Care Partners (KCP)
Executive Director: Mary Beth Donahue
601 13th ST NW 11th Floor
Washington, DC 20005
Phone: 202-528-4448
Email: mdonahue@kidneycarepartners.com
Website: www.kidneycarepartners.com

Renal Healthcare Association (RHA)
President: Maria Regnier, RN, MSN, CNN
Executive Director: Marc Chow, MS
19 Mantua Road
Mt. Royal, NJ 08061
Phone: 215.320.4655
Email: admin@renalhealthcare.org
Website: www.renalhealthcare.org

Medical Education Institute, Inc. (MEI)
Chair: John H. Sadler, MD
Executive Director: Dorian Schatell, MS
414 D'Onofrio Drive, Suite 200
Madison, WI 53719
Phone: 608.833.8033 • Fax: 608.833.8366
Email: schatell@mei.org
Website: www.mei.org
 www.facebook.com/groups/homedialysiscentral

National Institute of Diabetes and Digestive & Kidney Diseases (NIDDK)
Director: Griffin P. Rodgers, MD, MACP
Executive Officer: Camille Hoover
9000 Rockville Pike
Bethesda, MD 20892
Phone: 301.496.3583
Email: griffin.rodgers@nih.gov
Website: www.niddk.nih.gov

National Association for Nephrology Technicians/Technologists (NANT)
President: Will Macias, CHT
President-Elect: Kevin Burns, Sr, CHT, CHBT
Executive Director: Fran Rickenbach, CAE, IOM
11 West Monument Avenue
Dayton, OH 45402
Phone: 937.586.3705 • Toll-free: 877.607.NANT (6268)
Fax: 937.586.3699
Email: nant@meinet.com
Website: www.dialysistech.net
 <https://www.facebook.com/NANTDialysis/>

Renal Physicians Association (RPA)
President: Timothy A. Pfloderer, MD
President Elect: Keith A. Bellovich, DO
Executive Director: Dale Singer, MHA
1700 Rockville Pike, Suite 220
Rockville, MD 20852
Phone: 301.468.3515 • Fax: 301.468.3511
Email: rpa@renalmd.org
Website: www.renalmd.org
 <https://www.facebook.com/renalpractitioners/>
 [@RPANephrology](https://twitter.com/RPANephrology)

National Association for Healthcare Quality (NAHQ)
President: Marian Savage, PhD RN NEA-BC CPHQ
President-Elect: Emmett Ervin, MPA CPHQ
Executive Director: Stephanie Mercado, CAE CPHQ
8600 W. Brynn Mawr Avenue, Suite 300
Chicago, IL 60631
Phone: 847.375.4720 • Toll-free: 800.966.9392
Fax: 847.375.6320
Email: info@nahq.org Website: www.nahq.org

Renal Support Network (RSN)
Lori Hartwell
1146 North Central Avenue, #121
Glendale, CA 91202
Phone: 818.543.0896 • Toll-free: 866.903.1728
E-Fax: 818.484.2070 info@RSNhope.org
Website: www.rsnhope.org



National Kidney Foundation (NKF)
Chief Executive Officer: Kevin Longino
Chief Medical Officer: Joseph Vassalotti, MD
30 East 33rd Street
New York, NY 10016
Phone: 800.622.9010 • Fax: 212.689.9261
Email: info@kidney.org Website: www.kidney.org

United Network for Organ Sharing (UNOS)
Chief Executive Officer: Brian M. Shepard
Chief Medical Officer: David Klassen, MD
700 North 4th Street, Richmond, VA 23219
Phone: 804.782.4800
Website: www.unos.org

United States Renal Data System (USRDS)
Director: Kevin C. Abbott, MD, MPH
Deputy Director: James B. Wetmore, MD, MS
Project Director: David T. Gilbertson, PhD
701 Park Avenue, Suite S2.100
Minneapolis, MN 55415
Phone: 612.873.7337 • Toll-free: 888.99.USRDS (998.7737)
Email: usrds@usrds.org Website: www.usrds.org

Large Dialysis Organizations

DaVita, Inc.
Chairman and Chief Executive Officer: Javier J. Rodriguez
2000 16th Street, Denver, CO 80202
Phone: 303.405.2100 • Toll-free: 800.244.0680
Website: www.davita.com
 <http://www.facebook.com/davitakidneycare>
 [@DaVita](https://twitter.com/DaVita)

Dialysis Clinic, Inc. (DCI)
Chairman of the Board: H. Keith Johnson, MD
President: Bill Wood
1633 Church Street, Suite 500, Nashville, TN 37203
Phone: 615.327.3061 • Fax: 615.329.2513
Email: information@dcinc.org
Website: www.dciinc.org
 www.facebook.com/DialysisClinicInc
 [@DCI_Dialysis](https://twitter.com/DCI_Dialysis)

Fresenius Medical Care North America (FMCNA)
Chief Executive Officer: William Valle
920 Winter Street, Waltham, MA 02451
Phone: 781.699.9000 • Toll-free: 800.662.1237
Website: www.fmcna.com
 <http://www.facebook.com/FreseniusMedicalCareNA>