



Directory of End Stage Renal Disease (ESRD) Network Organizations

February 2025

Document History

Version	Date	Notes
1.0	08/2016	First publication
1.1	03/2017	Updates to personnel per directory contributors
1.2	06/2017	Updates to personnel per directory contributors
1.3	09/2017	Updates to personnel per directory contributors
1.4	11/2017	Updates to personnel per directory contributors
2.0	04/2018	Updates to personnel per directory contributors
2.1	05/2018	Updates to personnel per directory contributors
2.2	07/2018	Updates to personnel per directory contributors
2.3	10/2018	Updates to personnel per directory contributors
3.0	01/2019	Updates and added Network Data, Quality Improvement (QI), and Patient leads
3.1	04/2019	Updates to personnel per directory contributors
3.2	07/2019	Updates to personnel per directory contributors
3.3	10/2019	Updates to personnel per directory contributors
4.0	01/2020	Updates to personnel per directory contributors
4.1	04/2020	Updates to personnel per directory contributors
4.2	07/2020	Updates to personnel per directory contributors
4.3	10/2020	Updates to personnel per directory contributors
5.0	8/2021	Updates to personnel per directory contributors
5.1	11/2021	Updates to personnel per directory contributors
6.0	2/2022	Updates to personnel per directory contributors
6.1	5/2022	Updates to personnel per directory contributors
6.2	8/2022	Updates to personnel per directory contributors
6.3	11/2022	Updates to personnel per directory contributors
6.4	2/2023	Updates to personnel per directory contributors
6.5	5/2023	Updates to personnel per directory contributors
6.6	8/2023	Updates to personnel per directory contributors
6.7	11/2023	Updates to personnel per directory contributors
6.8	02/2024	Updates to personnel per directory contributors
6.9	05/2024	Updates to personnel per directory contributors
7.0	08/2024	Updates to personnel per directory contributors
7.1	11/2024	Updates to personnel per directory contributors
7.2	02/2025	Updates to personnel per directory contributors

This material was prepared by the End Stage Renal Disease National Coordinating Center (ESRD NCC) contractor, under contract with the Centers for Medicare & Medicaid Services (CMS), an agency of the U.S. Department of Health and Human Services. The contents presented do not necessarily reflect CMS policy nor imply endorsement by the U.S. government. FL-ESRD NCC-NC4PAW-02132025-01



2025 Directory of ESRD Network Organizations

Table of Contents

Table of Contents

Introduction	5
ESRD Network Program Contacts	6
ESRD Network Executive Directors	7
ESRD Network Data Managers.....	8
ESRD Network Quality Improvement Leads.....	8
ESRD Network Patient Services Leads.....	9
Network 1.....	10
Network 2.....	11
Network 3.....	12
Network 4.....	13
Network 5.....	14
Network 6.....	15
Network 7.....	16
Network 8.....	17
Network 9.....	18
Network 10.....	19
Network 11.....	20
Network 12.....	21
Network 13.....	22
Network 14.....	23
Network 15.....	24
Network 16.....	25
Network 17.....	26
Network 18.....	27
CMS ESRD-Related Contacts	28
Center for Clinical Standards and Quality (CCSQ).....	29
CMS Contracting Officer’s Representatives	29

COR Mailing Addresses, by Office Location 30

Objectives and Key Results Goal 31

KCER Program 32

ESRD Special Projects 37

National Renal-Related Organizations 40



Introduction

The ESRD National Coordinating Center (NCC) is pleased to provide this updated February 2025 Directory of ESRD Network Organizations, prepared in collaboration with the 18 ESRD Networks. Produced quarterly, the directory provides a comprehensive compilation of contact information for ESRD community stakeholders, including the ESRD Networks and ESRD-related staff of the Centers for Medicare & Medicaid Services (CMS). The contact information in the directory is organized into five sections.

ESRD Network Program Contacts

This section contains contact information for individual Network Executive Directors, Quality Improvement leads, Patient Services leads, Board of Directors' Chairs, Network Council Chairs, Medical Review Board Chairs, and Patient Advisory Committee Chairs. This is followed by a profile of each Network office and includes contact information for all staff and committee chairpersons.

CMS ESRD-Related Contacts

This section provides contact information for CMS ESRD-related staff.

Kidney Community Emergency Response (KCER) Program

This section includes comprehensive emergency contact information for KCER's primary and backup contacts.

Special Projects

This section provides contact information for CMS-funded special projects.

National Renal-Related Organizations

This section contains contact information for national renal-related organizations, as well as a listing of key corporate personnel for large dialysis organizations (LDOs).

The ESRD NCC hopes this directory serves as a useful and convenient resource as we all work toward our common goal of improving the quality of care provided to patients with renal disease.

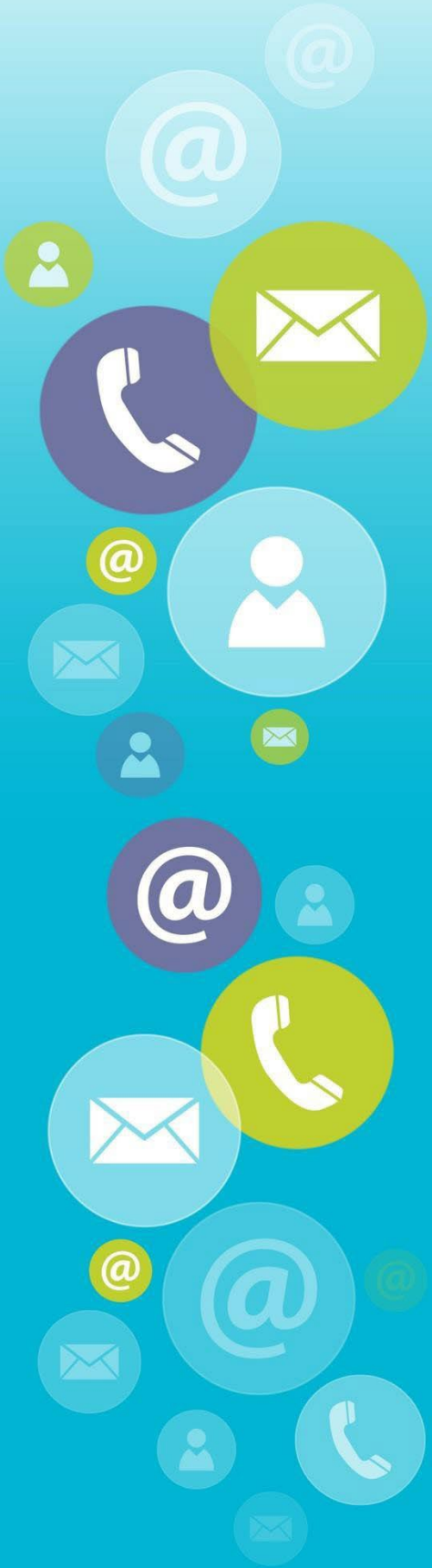

ESRD Network Program Contacts

ESRD Network Executive Directors

ESRD Network Executive Directors' Team Email: executive-directors@esrdnetworks.org

Network 1 (CT, ME, MA, NH, RI, VT)

Susan Caponi, MBA, RN, BSN, CPHQ, CPXP
IPRO ESRD Network of New England
Corporate Office:
1979 Marcus Avenue, Ste. 105, Lake Success, NY 11042
Phone: 516.209.5619 • Fax: 516.403.5969
Email: scaponi@ipro.org

Network 2 (NY)

Susan Caponi, MBA, RN, BSN, CPHQ, CPXP
IPRO ESRD Network of New York
Corporate Office:
1979 Marcus Avenue, Ste. 105, Lake Success, NY 11042
Phone: 516.209.5619 • Fax: 516.403.5969
Email: scaponi@ipro.org

Network 3 (NJ, PR, VI)

Christopher Brown
Quality Insights Renal Network 3
P.O. Box 845 Hightstown, NJ 08520
Phone: 609.490.0310 • Fax: 609.490.0835
Email: cbrown@qualityinsights.org

Network 4 (DE, PA)

Christopher Brown
Quality Insights Renal Network 4
1586 Sumneytown Pike #1470, Kulpsville, PA 19443
Phone: 610.265.2418 • Fax: 610.783.0374
Email: cbrown@qualityinsights.org

Network 5 (DC, MD, VA, WV)

Brandy Vinson
Quality Insights Renal Network 5
P.O. Box 29274, Henrico, VA 23242
Phone: 804.320.0004 • Fax: 804.320.5918
Email: bvinson@qualityinsights.org

Network 6 (GA, NC, SC)

Victoria L. Cash, MBA, BSN, RN, CPHQ IPRO ESRD Network
of the South Atlantic
Corporate Office:
1979 Marcus Avenue, Ste. 105, Lake Success, NY 11042
Phone: 216.755.3051 • Fax: 516.403.5969
Email: vcash@ipro.org

Network 7 (FL)

Helen Rose, MSW, LCSW
HSAG: The Florida ESRD Network
3133 East Camelback Road, Suite 140, Phoenix, AZ 85016
Phone: 813.865.3321 • Fax: 813.354.1514
Email: hrose@hsag.com

Network 8 (AL, MS, TN)

Mary Albin, BS, CPHQ
Alliant Health Solutions
1020 Highland Colony Pkwy, Suite 204, Ridgeland, MS 39157
Phone: 972.503.3215 • Fax: 972.503.3219
Email: mary.albin@allianthealth.org

Network 9 (IN, KY, OH)

Victoria L. Cash, MBA, BSN, RN, CPHQ
IPRO ESRD Network of the Ohio River Valley
Corporate Office:
1979 Marcus Avenue, Ste. 105, Lake Success, NY 11042
Phone: 216.755.3051 • Fax: 516.403.5969
Email: vcash@ipro.org

Network 10 (IL)

Audrey Broaddus, MBA-HCM
Qsource ESRD Network 10
911 East 86th Street, Suite 30, Indianapolis, IN 46240
Phone: 317.257.8265 • Fax: 317.257.8291
Email: abroaddus@qsource.org

Network 11 (MI, MN, ND, SD, WI)

Dee LeDuc
Midwest Kidney Network
2901 Metro Drive, Suite 400, Bloomington, MN 55425
Phone: 651.644.9877 • Fax: 651.644.9853
Email: dee.leduc@midwestkidneynetwork.org

Network 12 (IA, KS, MO, NE)

Audrey Broaddus, MBA-HCM
Qsource ESRD Network 12
2300 Main Street, Suite 900, Kansas City, MO 64108
Phone: 816.880.9990 • Fax: 816.880.9088
Email: abroaddus@qsource.org

Network 13 (AR, LA, OK)

Helen Rose, MSW, LCSW
HSAG: ESRD Network 13
3133 East Camelback Road, Suite 140, Phoenix, AZ 85016
Phone: 813.865.3321 • Fax: 405.942.6884
Email: hrose@hsag.com

Network 14 (TX)

Mary Albin, BS, CPHQ
Alliant Health Solutions Corporate Office
400 Perimeter Center Ter NE, Ste 250, Atlanta, GA 30346
Phone: 972.503.3215 • Fax: 972.503.3219
Email: mary.albin@allianthealth.org

Network 15 (AZ, CO, NV, NM, UT, WY)

Helen Rose, MSW, LCSW
HSAG: ESRD Network 15
3133 East Camelback Road, Suite 140, Phoenix, AZ 85016
Phone: 813.865.3321 • Fax: 303.860.8392
Email: hrose@hsag.com

Network 16 (AK, ID, MT, OR, WA)

Stephanie A. Counter, MBA
Comagine Health ESRD Network 16
10700 Meridian Ave. N. Suite 300, Seattle, WA 98133
Phone: 206.923.0714 • Fax: 206.923.0716
Email: scounter@comagine.org

Network 17 (AS, GU, HI, MP, N. CA)

Helen Rose, MSW, LCSW
HSAG: ESRD Network 17
3133 East Camelback Road, Suite 140, Phoenix, AZ 85016
Phone: 813.865.3321 • Fax: 415.897.2422
Email: hrose@hsag.com

Network 18 (S. CA)

Helen Rose, MSW, LCSW
HSAG: ESRD Network 18
3133 East Camelback Road, Suite 140, Phoenix, AZ 85016
Phone: 813.865.3321 • Fax: 818.696.7041
Email: hrose@hsag.com

ESRD Network Data Managers

ESRD Network Data Managers Team Email: Data-managers@esrdnetworks.org

Network	Name	Email
1	Svetlana Lyulkin	slyulkin@ipro.org
2	Svetlana Lyulkin	slyulkin@ipro.org
3	Tricia Phulchand	tphulchand@qualityinsights.org
4	Karen Hricak	khricak@qualityinsights.org
5	Alison Crittenden	acrittenden@qualityinsights.org
6	Svetlana Lyulkin	slyulkin@ipro.org
7	Chrys Williams	cwilliams@hsag.com
8	Robert Bain	robert.bain@allianthealth.org
9	Svetlana Lyulkin	slyulkin@ipro.org
10	Jeff Arnall	jarnall@qsource.org
11	Alli Bailey	alli.bailey@midwestkidneynetwork.org
12	Jeff Arnall	jarnall@qsource.org
13	Chrys Williams	cwilliams@hsag.com
14	Robert Bain	robert.bain@allianthealth.org
15	Chrys Williams	cwilliams@hsag.com
16	Leah Skrien	lskrien@comagine.org
17	Rosa Rincon	rrincon@hsag.com
18	Rosa Rincon	rrincon@hsag.com

ESRD Network Quality Improvement Leads

ESRD Network Quality Improvement Leads Team Email: Quality-managers@esrdnetworks.org

Network	Name	Email
1	Caroline Sanner	csanner@ipro.org
2	Caroline Sanner	csanner@ipro.org
3	Annabelle Perez	aperez@qualityinsights.org
4	Kou Kha-Moua	kkhamoua@qualityinsights.org
5	Amanda Morelli	amorelli@qualityinsights.org
6	Katie Chorba	kchorba@ipro.org
7	Amy Carper	acarper@hsag.com
8	Sheila McMaster	sheila.mcmaster@allianthealth.org
9	Katie Chorba	kchorba@ipro.org
10	Stacy Dorris	gsource-gidept@qsource.org
11	Claire Taylor Schiller	claire.taylor-schiller@midwestkidneynetwork.org
12	Debbie Ulm	gsource-gidept@qsource.org
13	Susan Waldron	swaldron@hsag.com
14	Sheila McMaster	Sheila.McMaster@AlliantHealth.org
15	Amy Carper	acarper@hsag.com
16	Barbara Dommert-Breckler	bbreckler@comagine.org
17	Amy Carper	acarper@hsag.com
18	Amy Carper	acarper@hsag.com

ESRD Network Patient Services Leads

ESRD Network Patient Services Leads Team Email: patient-service-managers@esrdnetworks.org

Network	Name	Email
1	Agata Roszkowski	aroszkowski@ipro.org
2	Shezeena Andiappen	sandiappen@ipro.org
3	Yessi Cubillo	ycubillo@qualityinsights.org
4	Natasha Grider	ngrider@qualityinsights.org
5	Renee Bova-Collis	rbovacollis@qualityinsights.org
6	Brooke Andrews	bandrews@ipro.org
7	Tiffany Gigon	tgigon@hsag.com
8	Ericka Webb	ericka.webb@allianthealth.org
9	Liz Lehnes	llehnes@ipro.org
10	Keisha Wilson	kwilson@qsource.org
11	Renae Nelson	renae.nelson@midwestkidneynetwork.org
12	Erica Anderson	eanderson@qsource.org
13	Lucille Fernandez	LFernandez@hsag.com
14	Cassandra Hanna	cassandra.hanna@allianthealth.org
15	Justin Carr	jcarr@hsag.com
16	Lisa Hall	lhall@comagine.org
17	Riquelen Ngumezi	rngumezi@hsag.com
18	Anne Pugh	apugh@hsag.com

Network 1

IPRO ESRD Network of New England

Serving: Connecticut, Maine, Massachusetts, New Hampshire, Rhode Island, and Vermont

Corporate Office

1979 Marcus Avenue, Ste. 105

Lake Success, NY 11042

Phone: 516.686.9790 • Fax: 516.403.5969

Toll-free number for patients: 800.238.3773

Website: esrd.ipro.org

Staff email format: firstinitial+lastname@ipro.org (Example: scaponi@ipro.org)

 www.facebook.com/IPROESRDProgram

 [@IPROESRDNetwork](https://twitter.com/IPROESRDNetwork)

 https://www.instagram.com/ipro_esrd_network/

 <https://www.linkedin.com/in/iproesrdnetwork/>

Staff	Title
Susan Caponi, MBA, RN, BSN, CPHQ, CPXP	Executive Director, Vice President/CEO ESRD Program
Agata Roszkowski, LMSW	Assistant Director, Patient Services
Aisha Edmondson	Quality Improvement Project Lead
Caroline Sanner, MSN, RN-BC, CPHQ	Assistant Director, Quality Improvement
Julia Dettmann, BSW	Patient Services/Emergency Management Specialist
Katie Chorba, MSN, RN	Assistant Director, Quality Improvement
Laura Edwards	Contract Manager
Michelle Prager, MSW	Quality Improvement Project Lead
Sharon Lamb	Data Specialist
Stephanie Cole, BA, PSM, QP	Patient Services Specialist
Tiffany Reese-Arrington, CCHT, BS	Quality Improvement Project Lead
Svetlana Lyulkin, MBA	Assistant Director, Data and Analytics
Yameng Guo, MS	Senior Data Analyst
Yvonne Heavner, RNBS	Quality Improvement Project Lead

Medical Review Board Chair	Daniel Landry, DO Kidney Care & Transplant Services of New England P.C. 2150 Main Street Springfield, MA 01104 Phone: 413.478.4051 Email: daniel.landry@baystatehealth.org
-----------------------------------	---

Network 2

IPRO ESRD Network of New York

Serving: New York

Corporate Office

1979 Marcus Avenue, Ste. 105

Lake Success, NY 11042

Phone: 516.686.9790 • Fax: 516.403.5969

Toll-free number for patients: 800.238.3773

Website: esrd.ipro.org

Staff email format: fristinitial+lastname@ipro.org (Example: scaponi@ipro.org)

 www.facebook.com/IPROESRDProgram

 [@IPROESRDNetwork](https://twitter.com/IPROESRDNetwork)

 https://www.instagram.com/ipro_esrd_network/

 <https://www.linkedin.com/in/iproesrdnetwork/>

Staff	Title
Susan Caponi, MBA, RN, BSN, CPHQ, CPXP	Executive Director, Vice President/CEO ESRD Program
Aisha Edmondson	Quality Improvement Project Lead
Caroline Sanner, MSN, RN-BC, CPHQ	Assistant Director, Quality Improvement
Julia Dettmann, BSW	Patient Services/Emergency Management Specialist
Katie Chorba, MSN, RN	Assistant Director, Quality Improvement
Laura Edwards	Contract Coordinator
Michele Anderson, CCHT	Contract Manager, Quality Improvement
Michelle Prager, MSW	Quality Improvement Project Lead
Sharon Lamb	Data Specialist
Shezeena Andiappen, MSW	Patient Services Specialist
Stephanie Cole, BA, PSM, QP	Patient Services Specialist
Svetlana Lyulkin, MBA	Assistant Director, Data and Analytics
Tiffany Reese-Arrington, CCHT, BS	Quality Improvement Project Lead
Yameng Guo, MS	Senior Data Analyst

Medical Review Board Chair	<p>Subodh Saggi, MD, MPH, FACP, FASN State University of New York (SUNY) Downstate Medical Center 470 Clarkson Avenue, STE A Brooklyn, NY 11203 Phone: 718.270.1584 Email: subodh.saggi@downstate.edu</p>
-----------------------------------	---

Network 3

Quality Insights Renal Network 3

Serving: New Jersey, Puerto Rico, and the U.S. Virgin Islands

P.O. Box 845

Hightstown, NJ 08520

Phone: 609.490.0310 • Fax: 609.490.0835

Toll-free number for patients: 888.877.8400

Website: www.qirn3.org

Staff email format: firstinitial+lastname@qualityinsights.org (Example: cbrown@qualityinsights.org)



Staff	Title
Christopher Brown	Executive Director
Annabelle Perez, RN, BSN	Quality Improvement Specialist
Caryn Daniels, LSW	Patient Engagement Specialist
Cheryl Brown	Data Entry Clerk
Kimberly Meinhold, MSN, RN	Quality Improvement Specialist
Tricia Phulchand, BSN, RN	Regional Data Manager
Virna de la Cruz, RN, BSN, CNN	Quality Improvement Specialist
Yessi Cubillo	Patient Engagement Specialist

Board of Directors Chair	Kathleen Merrill Quality Insights Board of Directors Chair c/o Quality Insights Renal Network 3 P.O. Box 845 Hightstown, NJ 08520
Medical Review Board Chair	Toros Kapoian, MD c/o Quality Insights Renal Network 3 P.O. Box 845 Hightstown, NJ 08520 Phone: 609.490.0310 • Fax: 609.490.0835 Email: tkapoian@earthlink.net
Network Council Chair	Toros Kapoian, MD c/o Quality Insights Renal Network 3 P.O. Box 845 Hightstown, NJ 08520 Phone: 609.490.0310 • Fax: 609.490.0835 Email: tkapoian@earthlink.net
Patient Advisory Committee Chair	William Senior III c/o Quality Insights Renal Network 3 P.O. Box 845 Hightstown, NJ 08520 Phone: 609.490.0310 • Fax: 609.490.0835

Network 4

Quality Insights Renal Network 4

Serving: Delaware and Pennsylvania

1586 Sumneytown Pike #1470

Kulpsville, PA 19443

Phone: 610.265.2418 • Fax: 610.783.0374

Toll-free number for patients: 800.548.9205

Website: www.qirn4.org

Staff email format: [firstinitial+lastname@qualityinsights.org](mailto:firstname.lastname@qualityinsights.org) (Example: cbrown@qualityinsights.org)



Staff	Title
Christopher Brown	Executive Director
Cheryl Brown	Data Entry Clerk
Jamie Singer, RN, BSN	Quality Improvement Specialist
Jeannette Shrift, RN, MSN, CPHQ	Quality Improvement Specialist
Karen Hricak	Data Manager
Kou Kha-Moua, MSN, RN,	Quality Improvement Specialist
Natasha Grider, MSSW, LSW	Patient Engagement Specialist

Board of Directors Chair	Kathleen Merrill Quality Insights Board of Directors Chair c/o Quality Insights Renal Network 3 P.O. Box 845 Hightstown, NJ 08520
Medical Review Board Chair	Paul M. Palevsky, MD Chief Renal Section, VA Pittsburgh Healthcare System Room 7E123 (IIIF-U), University Drive, Suite C Pittsburgh, PA 15240 Phone: 412.360.3932 • Fax: 412.360.6130 Email: palevsky@pitt.edu
Patient Advisory Committee Chair	TBD

Network 5

Quality Insights Renal Network 5

Serving: Maryland, Virginia, District of Columbia, and West Virginia

P.O. Box 29274

Henrico, VA 23242

Phone: 804.320.0004 • Fax: 804.320.5918

Toll-free number for patients: 866.651.6272

Website: <https://www.qualityinsights.org/qirn5>

Staff email format: firstinitial+lastname@qualityinsights.org (Example: bvinson@qualityinsights.org)

 [www.facebook.com/Kidney-Patients-of-the-Mid-Atlantic-Region-KP MAR-168121366616867/](https://www.facebook.com/Kidney-Patients-of-the-Mid-Atlantic-Region-KP-MAR-168121366616867/)

Staff	Title
Brandy Vinson	Executive Director
Alison Crittenden	Data Specialist
Amanda Morelli, MSN, RN	Quality Improvement Specialist
Andrea Moore, LMSW	Health Equity Specialist
Elizabeth Nuschke, RD	Quality Improvement Specialist
Heather Cecil	Outreach Coordinator
Katelynn Booth, MSN, RN	Quality Improvement Specialist
Renée Bova-Collis, MSW, LCSW	Patient Engagement Specialist

Board of Directors Chair	Kathleen Merrill Quality Insights Board of Directors Chair c/o Quality Insights Renal Network 5 P.O. Box 29274 Henrico, VA 23242
Medical Review Board Chair	Marc Brazie, MD c/o Quality Insights Renal Network 5 P.O. Box 29274 Henrico, VA 23242 Phone: 804.320.0004 • Fax: 804.320.5918 Email: marcbrazie@gmail.com
Network Council Chair	Marc Brazie, MD c/o Quality Insights Renal Network 5 P.O. Box 29274 Henrico, VA 23242 Phone: 804.320.0004 • Fax: 804.320.5918 Email: marcbrazie@gmail.com
Patient and Family Advisory Committee Co-Chairs	Patrick Gee and Johnny Jones c/o Quality Insights Renal Network 5 P.O. Box 29274 Henrico, VA 23242 Phone: 804.320.0004 • Fax: 804.320.5918

Network 6

IPRO ESRD Network of the South Atlantic

Serving: Georgia, North Carolina, and South Carolina

Corporate Office

1979 Marcus Avenue, Ste. 105

Lake Success, NY 11042

Phone: 516.686.9790 • Fax: 516.403.5969

Toll-free number for patients: 800.238.3773

Website: esrd.ipro.org

Staff email format: firstname.lastname@ipro.org (Example: vcash@ipro.org)

 www.facebook.com/IPROESRDProgram

 [@IPROESRDNetwork](https://twitter.com/IPROESRDNetwork)

 https://www.instagram.com/ipro_esrd_network/

 <https://www.linkedin.com/in/iproesrdnetwork/>

Staff	Title
Victoria L. Cash, MBA, BSN, RN, CPHQ	Executive Director
Aisha Edmondson	Quality Improvement Project Lead
Brooke Andrews, MSW	Patient Services Specialist
Caroline Sanner, MSN, RN-BC, CPHQ	Assistant Director, Quality Improvement
Joseph Kiswii, MBChB, MPH, BSN, RN	Assistant Director, Quality Improvement
Julia Dettmann, BSW	Patient Services/Emergency Management Specialist
Katie Chorba, MSN, RN	Assistant Director, Quality Improvement
Laura Edwards	Contract Manager
Michelle Prager, MSW	Quality Improvement Project Lead
Sharon Lamb	Data Specialist
Stephanie Cole, BA, PSM, QP	Patient Services Specialist
Svetlana Lyulkin, MBA	Assistant Director, Data and Analytics
Tiffany Reese-Arrington, CCHT, BS	Quality Improvement Project Lead
Yameng Guo, MS	Senior Data Analyst
Yvonne Heavner, RNBS	Quality Improvement Project Lead

Medical Review Board Chair	<p>John Doran, MD Chief of Renal Services, Grady Memorial Hospital 2539 Weigelia Rd. NE Atlanta, GA 30345-3966 Phone: 404.251.8785 • Email: john.doran@emory.edu</p>
-----------------------------------	--

Network 7

Health Services Advisory Group (HSAG): The Florida ESRD Network

Serving: Florida

3133 East Camelback Road, Suite 140

Phoenix, AZ 85016

Phone: 813.383.1530 • Fax: 813.354.1514

Toll-free number for patients: 800.826.3773

Website: <https://www.hsag.com/esrd-networks/>

Staff email format: [firstinitial+lastname@hsag.com](mailto:firstname.lastname@hsag.com) (Example: hrose@hsag.com)

 www.facebook.com/ESRDNetworksHSAG

 [@ESRD_HSAG](https://twitter.com/ESRD_HSAG)

Staff	Title
Helen Rose, MSW, LCSW	Executive Director
Allison Boutwell, MSW, LCSW	Quality Improvement Manager
Amy Carper, MSW, LCSW	Quality Improvement Director
Bonnie Grasso, MSW	Quality Improvement Manager
Brittany Biggham, MPH	Patient Services Coordinator
Chrys Williams, BS	Data Manager
Donna DeBello, RN	Quality Improvement Director
Megan Reiland	Project Coordinator III
Prathi Gujarathi, RN	Quality Improvement Manager
Robert Peck, RN	Nephrology Nurse
Susan Cooper, MSW, LCSW	Quality Improvement Manager
Susan Waldron, MA, CHPQ	Quality Improvement Manager
Tiffany Gigon, MSW, LCSW	Patient Services Manager

Board of Directors Chair	Jennifer Cooper, BSN, RN, CDN Phone: 972.773.8024 Email: jennifer.cooper@usrenalcare.com
Network Council Chair	Candace Magiera 1921 Waldemere Street, Suite 107 Sarasota, FL 34239 Phone: 941.917.6444, ext.210 • Fax: 941.917.6448 Email: candace.magiera@usrenalcare.com

Network 8

Alliant Health Solutions Network 8

Serving: Alabama, Mississippi, and Tennessee

Alliant Health Solutions

1020 Highland Colony Parkway, Suite 204, Ridgeland, MS 39157

Phone: 972.503.3215 • Fax: 972.503.3219

Toll-free number for patients: 877.936.9260

Website: <https://quality.allianthealth.org/nqic/esrd/esrd-network-8/>

Staff email format: firstname.lastname@allianthealth.org (Example: mary.albin@allianthealth.org)

 <https://www.facebook.com/ESRD8AND14>

 [@ESRDNetworkofTX](https://twitter.com/ESRDNetworkofTX)

 [@ESRD-network-of-Texas](https://www.linkedin.com/company/esrd-network-of-texas)

 [@esrdnetworks8and142](https://www.youtube.com/channel/UC...)

Staff	Title
Mary Albin, BS, CPHQ	Executive Director
Arlandra Taylor, BS	Quality Improvement Advisor
Casey Rich, LMSW	ESRD Social Worker
Ericka Webb, LAPSW	Senior Patient Services Manager
Katie Buntin, BSN, RN	Quality Improvement Advisor
Hayley Errington, RN	Quality Improvement Advisor
Le’Nard Justice	Quality Information Specialist
Mary Jane Dearman	Health Information Coordinator
Robert Bain, MM, MCM	ESRD Health Information Manager
Sheila McMaster, MSN, RN, CNN, CPHQ	Deputy Director

Alliant Health Solutions Board of Directors Chair	Ralph Atkinson, MD 28 White Bridge Pike, STE 300 Nashville, TN 37205 Phone: 615.356.4111 • Email: RAtkinson@tnkidney.com Randle White, MD 609 Tallahatchie St. Greenwood, MS 38930 Phone: 662.453.2626 • Email: arandlewhite@aol.com
Medical Review Board Chair	Martha Tankersley, MSN, RN Comprehensive Transplant Institute JT 1125, 619 19th Street South Birmingham, AL 35249 Phone: 423.443.2147
Network Council Chair	Brenda Lee, RN Fresenius Kidney Care Loudon 200 Interchange Park Drive Lenoir City, TN 37772 Phone: 865.986.5257 • Email: brenda.lee@fmc-na.com
Patient Advisory Committee Chair	TBD

Network 9

IPRO ESRD Network of the Ohio River Valley

Serving: Indiana, Kentucky, and Ohio

Corporate Office

1979 Marcus Avenue, Ste. 105

Lake Success, NY 11042

Phone: 516.686.9790 • Fax: 516.403.5969

Toll-free number for patients: 800.238.3773

Website: esrd.ipro.org

Staff email format: [firstinitial+lastname@ipro.org](mailto:firstname.lastname@ipro.org) (Example: vcash@ipro.org)

 www.facebook.com/IPROESRDProgram

 [@IPROESRDNetwork](https://twitter.com/IPROESRDNetwork)

 https://www.instagram.com/ipro_esrd_network/

 <https://www.linkedin.com/in/iproesrdnetwork/>

Staff	Title
Victoria L. Cash, MBA, BSN, RN, CPHQ	Executive Director
Aisha Edmondson	Quality Improvement Project Lead
Caroline Sanner, MSN, RN-BC, CPHQ	Assistant Director, Quality Improvement
Julia Dettmann, BSW	Patient Services/Emergency Management Specialist
Katie Chorba, MSN, RN	Assistant Director, Quality Improvement
Laura Edwards	Contract Manager
Liz Lehnes, MSW	Patient Services Specialist
Marie Heard, OCDT	Assistant Director, Quality Improvement
Michelle Prager, MSW	Quality Improvement Project Lead
Sharon Lamb	Data Specialist
Stephanie Cole, BA, PSM, QP	Community Outreach Specialist
Svetlana Lyulkin, MBA	Assistant Director, Data and Analytics
Tiffany Reese-Arrington, CCHT, BS	Quality Improvement Project Lead
Yameng Guo, MS	Senior Data Analyst
Yvonne Heavner, RN, BS	Quality Improvement Project Lead

Medical Review Board Chair

Anne Huml, MD
 Staff Nephrologist Department of Kidney Medicine Glickman
 Urological and Kidney Institute
 9500 Euclid Avenue, Q7-154
 Cleveland, OH 44195
 Phone: 216.445.8058 • Email: humla@ccf.org

Network 10

Qsource ESRD Network 10

Serving: Illinois

911 East 86th Street, Suite 30

Indianapolis, IN 46240

Phone: 317.257.8265 • Fax: 317.257.8291

Toll-free number for patients: 800.456.6919

Website: <https://esrd.qsource.org/>

Staff email format: firstinitial+lastname@qsource.org

(Example: abroaddus@qsource.org)

 <https://www.facebook.com/QsourceESRDNetworks>

Staff	Title
Audrey Broaddus, MBA-HCM	Executive Director
Ashley Dixon, RN, BSN	Quality Improvement Advisor
Deborah Ulm	Quality Improvement Advisor
Eleanor Nelson	Patient and Family Engagement Specialist
Jeff Arnall, PMP, Security+	Data Manager
Keisha Wilson, MSW, LSW	Patient Services Specialist
Stacy Dorris, MBA, RHIA, CPHQ	Quality Improvement Advisor
John Knowles, RN, RHIA	Quality Improvement Advisor
Jennifer Truhler	Education and Outreach Coordinator
Roianne Johnson	Marketing and Graphic Design Specialist
Sandy Cannon	Information Management Specialist

Board of Directors Chair	William B. Wagner, MSSW c/o Qsource ESRD Network 10 911 East 86th Street, Suite 30 Indianapolis, IN 46240 Phone: 317.257.8265 • Fax: 317.257.8291
Medical Review Board Chair	Daniel Roseman, MD Illinois Kidney Care 3023 N. Clark St. #302 Chicago IL 60657 Phone: 773.275.7900

Network 11

Midwest Kidney Network

Serving: Michigan, Minnesota, North Dakota, South Dakota, and Wisconsin

1360 Energy Park Drive, Suite 320

St. Paul, MN 55108

Phone: 651.644.9877 • Fax: 651.644.9853

Toll-free number for patients: 800.973.3773

Website: www.midwestkidneynetwork.org

Staff email format: firstname.lastname@midwestkidneynetwork.org

(Example: dee.leduc@midwestkidneynetwork.org)

 www.facebook.com/midwestkidneynetwork

Staff	Title
Dee LeDuc	Executive Director
Aletha Duncan	Health Information Specialist
Alli Bailey	Data Manager
Amanda Pofert	Office and Finance Coordinator
Candace Kohls, RN	Quality Improvement Analyst
Claire Taylor Schiller, RN	Quality Improvement Director
DJ Johnson	Communications and Quality Improvement Project Specialist
Kristen Ward, MPH	Quality Improvement Biostatistician
Liza Laudenbach	Patient Services Consultant
Patrick Shannon, RN	Quality Improvement Technical Assistance Coordinator
Rena Nelson, MSW, LCSW	Patient Services Director

Board of Directors Chair and Network Council Chair	Adeel Khan, MD Renal Associates of Mid-Michigan 415 West Wackerly Street Midland, MI 48640 Phone: 262.524.7398
Medical Review Board Chair	Jonathan Segal, MD University of Michigan 102 Observatory Street, Simpson Bldg., Suite 311 Ann Arbor, MI 48109 Phone: 734.615.3994 • Fax: 734.615.4887
Patient Advisory Committee Chair	Jeffrey Nelson 2701 Beyer Road, Unit 4 Onalaska, WI 54650

Network 12

Qsource ESRD Network 12

Serving: Iowa, Kansas, Missouri, and Nebraska

2300 Main Street, Suite 900

Kansas City, MO 64108

Phone: 816.880.9990 • Fax: 816.880.9088

Toll-free number for patients: 800.444.9965

Website: <https://esrd.qsource.org/>

Staff email format: [firstinitial+lastname@qsource.org](mailto:firstname.lastname@qsource.org) (Example: ssmith@qsource.org)

Staff	Title
Audrey Broaddus, MBA-HCM	Executive Director
Debbie Ulm	Quality Improvement Advisor
Eleanor Nelson	Patient and Family Engagement Specialist
Erica Anderson, MSW, LCSW	Patient Services Manager
Jeff Arnall, MCSE, PMP	Information Manager
Meghan VanSlyke, RD, LD	Quality Improvement Advisor
Roianne Johnson	Marketing and Graphic Design Specialist
Jennifer Truhler	Education and Outreach Coordinator
Roma Heater, RN, BSN	Quality Improvement Advisor
Sandy Cannon	Information Management Specialist

Board of Directors Chair	William B. Wagner, MSSW c/o Qsource ESRD Network 12 2300 Main Street, Suite 900 Kansas City, MO 64108 Phone: 816.880.9990
Medical Review Board Chair	Fadi Yacoub, MD Mercy Medical Center 543 7th St. SE Cedar Rapids, IA 52401 Email: fyacoub@mercyare.org

Network 13

HSAG: ESRD Network 13

Serving: Arkansas, Louisiana, and Oklahoma

3133 E Camelback Road, Suite 140

Phoenix, AZ 85016

Phone: 405.942.6000 • Fax: 405.942.6884

Toll-free number for patients: 800.472.8664

Website: <https://www.hsag.com/en/esrd-networks/>

Staff email format: firstinitial+lastname@hsag.com (Example: hrose@hsag.com)

 [www.facebook.com/ESRDNetworksHSAG\](https://www.facebook.com/ESRDNetworksHSAG/)

 [@ESRD_HSAG](https://twitter.com/ESRD_HSAG)

Staff	Title
Helen Rose, MSW, LCSW	Executive Director
Allison Boutwell, MSW, LCSW	Quality Improvement Manager
Amy Carper, MSW, LCSW	Quality Improvement Director
Bonnie Grasso, MSW	Quality Improvement Manager
Brittany Biggham, MPH	Patient Services Coordinator
Chrys Williams, BS	Data Manager
Lucille Fernandez, MSW	Patient Services Manager
Megan Reiland	Project Coordinator III
Robert Peck, RN	Nephrology Nurse
Susan Cooper, MSW, LCSW	Quality Improvement Manager
Susan Waldron, MA, CHPQ	Quality Improvement Manager

Board of Directors Chair	Jennifer Cooper, BSN, RN, CDN Phone: 972.773.8024 Email: jennifer.cooper@usrenalcare.com
Medical Review Board Chair	Laura Rankin, MD 3366 NW Expressway, Bldg. D, Suite 550 Oklahoma City, OK 73112 Phone: 405.942.5442 • Fax: 405.942.6448 Email: renalrankin@mac.com
Network Council Chair	TBD

Network 14

Alliant Health Solutions

Serving: Texas

Alliant Health Solutions

Corporate Office

400 Perimeter Center Ter NE, Ste 250, Atlanta, GA 30346

Phone: 972.503.3215 • Fax: 972.503.3219

Toll-free number for patients: 877.886.4435

Website: <https://quality.allianthealth.org/topic/esrd-nw14>

Staff email format: firstname.lastname@allianthealth.org (Example: mary.albin@allianthealth.org)

 <https://www.facebook.com/ESRD8AND14>

 [@ESRDNetworkofTX](https://twitter.com/ESRDNetworkofTX)

 [@ESRD-network-of-Texas](https://www.linkedin.com/company/esrd-network-of-texas)

 [@esrdnetworks8and142](https://www.youtube.com/channel/UC...)

Staff	Title
Mary Albin, BS, CPHQ	Executive Director
Arlandra Taylor, BS	Quality Improvement Advisor
Cassandra Hanna, LMSW	ESRD Social Worker
Grace Robbins, BSN, RN	Quality Improvement Advisor
Koby Guthrie, LMSW	Quality Improvement Advisor
Robert Bain, MM, MCM	ESRD Health Information Manager
Le’Nard Justice	Quality Information Specialist
Mary Jane Dearman	Health Information Coordinator
Sheila McMaster, MSN, RN, CNN, CPHQ	Deputy Director

Alliant Health Solutions Board of Directors Chair	Charles Orji, MD Tyler Nephrology Associates 1133 Medical Drive Tyler, TX 75701 Phone: 903.595.5486 • Email: corji@tnamd.com
Medical Review Board Chair	J. Steve Bynon Jr. M.D. FACS, Transplant Surgeon, Herman Memorial Health System 6411 Fannin St, Ste 1 400, Houston, TX 77030 Phone: 713.704.5200 713.704.5333 Fax Email: john.s.bynon@tuh.tmc.edu
Network Council Chair	David Ramirez Phone: 210.625.1109 Email: david.huntsvilledialysis@gmail.com
Patient Advisory Committee Chair	Nichole Jefferson c/o ESRD Network of Texas, Inc. 4099 McEwen Road, Suite 820 Dallas, TX 75244 Phone: 972.503.3215 • Fax: 972.503.3219 Email: nicholejeff@gmail.com

Network 15

HSAG: ESRD Network 15

Serving: Arizona, Colorado, Nevada, New Mexico, Utah, and Wyoming

3133 East Camelback Road, Suite 140

Phoenix, AZ 85016

Phone: 303.831.8818 • Fax: 303.860.8392

Toll-free number for patients: 800.783.8818

Website: <https://www.hsag.com/en/esrd-networks/>

Staff email format: [firstinitial+lastname@hsag.com](mailto:firstname.lastname@hsag.com) (Example: hrose@hsag.com)

 www.facebook.com/ESRDNetworksHSAG

 [@ESRD_HSAG](https://twitter.com/ESRD_HSAG)

Staff	Title
Helen Rose, MSW, LCSW	Executive Director
Allison Boutwell, MSW, LCSW	Quality Improvement Manager
Amy Carper, MSW, LCSW	Quality Improvement Director
Anthony Suarez, MA	Quality Improvement Manager
Bonnie Grasso, MSW	Quality Improvement Manager
Brittany Biggham, MPH	Patient Services Coordinator
Chrys Williams, BS	Data Manager
Justin Carr, LCSW	Patient Services Manager
Megan Reiland	Project Coordinator III
Robert Peck, RN	Nephrology Nurse
Susan Cooper, MSW, LCSW	Quality Improvement Manager
Susan Waldron, MA, CHPQ	Quality Improvement Manager

Board of Directors Chair	Jennifer Cooper, BSN, RN, CDN Phone: 972.773.8024 Email: jennifer.cooper@usrenalcare.com
Medical Review Board Chair	Christos Argyropoulos MD, MS, PhD, FASN Assistant Professor—Division Chief, Nephrology Department of Internal Medicine, University of New Mexico School of Medicine 901 University Boulevard SE, Suite 150 Albuquerque, NM 87106 Phone: 505.272.0600 • Email: cargyropoulos@unm.edu
Network Council Chair	Jennifer McClain, MSW, LSW, NSW-C Fresenius Kidney Care West Sahara 7710 West Sahara Avenue, Suite 120 Las Vegas, NV 89117 Phone: 805.261.9161 • Email: jennifer.mcclain@fmc-na.com

Network 16

Comagine Health ESRD Network 16

Serving: Alaska, Idaho, Montana, Oregon, and Washington

10700 Meridian Ave N. Suite 300

Seattle, WA 98133

Phone: 206.923.0714 • Fax: 206.923.0716

Toll-free number for patients: 800.262.1514

Website: www.Comagine.org/esrd

Staff email format: firstname.lastname@comagine.org

(Example: shutchinson@comagine.org) Exceptions: Brianna Smith (bsmith2@comagine.org)

Staff	Title
Stephanie A. Counter, MBA	Executive Director
Barbara Dommert-Breckler, RN, BSN, CNN	Quality Improvement Director
Brianna Smith	Quality Improvement Coordinator
David Sobieralski	Data Coordinator
Leah Skrien	Information Management Director
Lisa Hall, MSSW, LICSW	Patient Services Director
Shanna Rodarte	Administrative and Data Assistant

Board of Directors Chair and Network Council Chair	Nancy Colobong-Smith, MN, ARNP, CNN University of Washington Medical Center 1959 NE Pacific Street, Box 356187 Seattle, WA 98195 Phone: 206.598.4442 • Fax: 206.598.5467 Email: ycnan@uw.edu
Medical Review Board Chair	Christine Logar, MD, FASN, Medical Review Board Chair c/o Comagine Health ESRD Network 16 10700 Meridian Ave N. Suite 300 Seattle, WA 98133 Phone: 206.923.0714 • Fax: 206.923.0716 Email: christinelogar@gmail.com
Patient Advisory Committee Chair	Roger Gravgaard c/o Comagine Health ESRD Network 16 10700 Meridian Ave N. Suite 300 Seattle, WA 98133 Phone: 206.923.0714 • Fax: 206.923.0716

Network 17

HSAG: ESRD Network 17

Serving: American Samoa, Guam, Hawaii, Northern Mariana Islands, and Northern California

3133 E Camelback Road, Suite 140

Phoenix, AZ 85016

Phone: 415.897.2400 • Fax: 415.897.2422

Toll-free number for patients: 800.232.ESRD (3773)

Website: <https://www.hsag.com/en/esrd-networks/>

Staff email format: firstinitial+lastname@hsag.com (Example: hrose@hsag.com)

 www.facebook.com/ESRDNetworksHSAG

 [@ESRD_HSAG](https://twitter.com/ESRD_HSAG)

Staff	Title
Helen Rose, MSW, LCSW	Executive Director
Allison Boutwell, MSW, LCSW	Quality Improvement Manager
Amy Carper, MSW, LCSW	Quality Improvement Director
Bonnie Grasso, MSW	Quality Improvement Manager
Brittany Biggham, MPH	Patient Services Coordinator
Megan Reiland	Project Coordinator III
Riquelen Ngumezi, LCSW	Patient Services Manager
Robert Peck, RN	Nephrology Nurse
Rosa Rincon	Data Manager
Sherry Berg, RD	Quality Improvement Manager
Susan Cooper, MSW, LCSW	Quality Improvement Manager
Susan Waldron, MA, CHPQ	Quality Improvement Manager

Board of Directors Chair	Jennifer Cooper, BSN, RN, CDN Phone: 972.773.8024 Email: jennifer.cooper@usrenalcare.com
Medical Review Board Chair	John Mouratoff, MD 2905 Telegraph Ave. Berkeley, CA 94705 Phone: 510.841.4525 • Email: jmouratoff@mac.com
Network Council Chair	Roselyn Maglalang, RN, CDN, CHN c/o HSAG: ESRD Network 17 3133 East Camelback Road, Suite 140 Phoenix, AZ 85016 Phone: 415.897.2400 • Fax: 415.897.2422 Email: maglalangr@satellitehealth.com

Network 18

HSAG: ESRD Network 18

Serving: Southern California

3133 E Camelback Road, Suite 140

Phoenix, AZ 85016

Phone: 818.696.7040 Fax: 818.696.7041

Toll-free number for patients: 800.637.4767

Website: <https://www.hsag.com/en/esrd-networks/>

Staff email format: firstinitial+lastname@hsag.com (Example: hrose@hsag.com)

 www.facebook.com/ESRDNetworksHSAG
 [@ESRD_HSAG](https://twitter.com/ESRD_HSAG)

Staff	Title
Helen Rose, MSW, LCSW	Executive Director
Allison Boutwell, MSW, LCSW	Quality Improvement Manager
Amy Carper, MSW, LCSW	Quality Improvement Director
Anne Pugh, LCSW	Patient Services Manager
Bonnie Grasso, MSW	Quality Improvement Manager
Brittany Biggham, MPH	Patient Services Coordinator
Megan Reiland	Project Coordinator III
Robert Peck, RN	Nephrology Nurse
Rosa Rincon	Data Manager
Susan Cooper, MSW, LCSW	Quality Improvement Manager
Susan Waldron, MA, CHPQ	Quality Improvement Manager
Teri Kersting, RN, BSHA	Quality Improvement Manager

Board of Directors Chair	Jennifer Cooper, BSN, RN, CDN Phone: 972.773.8024 Email: jennifer.cooper@usrenalcare.com
Medical Review Board Chair	Kamyar Kalantar, MD, MPH, PhD, FAAP, FACP, FASN, FAHA, FNKF University of California Irvine (UCI) Nephrology Center 101 The City Dr. South, City Tower, Suite 400 Orange, CA 92868 Phone: 714.456.5142 • Fax: 714.456.6034 Email: kkalantar@lundquist.org
Network Council Chair	TBD



CMS ESRD-Related Contacts

CMS ESRD-Related Contacts

Mailing Addresses for CMS ESRD-Related Contacts, by Office Location

Location	Address
CMS Baltimore	7500 Security Boulevard, Baltimore, MD 21244
CMS Boston	JFK Federal Building, Room 2325, Boston, MA 02203
CMS Dallas	1301 Young Street, Room 900, Dallas, TX 75202
CMS Kansas City	601 East 12th Street, Room 355, Kansas City, MO 64106
CMS Seattle	701 5th Avenue, Suite 1600, Mail Stop 500, Seattle, WA 98104

Center for Clinical Standards and Quality (CCSQ)

iQuality Improvement & Innovation Group (iQIIG) Leadership

Contact	Location	Telephone Number
Anita Monteiro, Director	CMS Baltimore	410.786.4614
Cynthia Pamon, Deputy Director	CMS Baltimore	410.786.9167
Shalon Quinn, Senior Advisor on Data Initiatives	CMS Baltimore	214.767.4441

iQIIG Division of Kidney Health

Contact	Location	Telephone Number
Melissa Dorsey, Deputy Director	CMS Baltimore	410.786.4134
Ann Turner	CMS Baltimore	410.786.2184
Chris King	CMS Baltimore	410.786.6972
Christina Goatee	Baltimore	410.786.6689
Daniel Thompson	Kansas City	816.648.1722
James Todd	CMS Dallas	469.249.9398
Johannes Hutaaruk	CMS Seattle	206.615.3804
Kimberly Jones	CMS Denver	720.853.2806
Porsche Dorsey	CMS Baltimore	410.786.4137
Sherri Morgan-Johnson	CMS Baltimore	410.786.0526

CMS Contracting Officer's Representatives

Network	Contracting Officer's Representative (COR)	Location	Telephone Number
Network 1	Christopher King	Baltimore	410.786.6972
Network 2	Christopher King	Baltimore	410.786.6972
Network 3	CDR Johannes Hutaaruk, MHM, RN	Seattle	206.615.2394
Network 4	CDR Johannes Hutaaruk, MHM, RN	Seattle	206.615.2394
Network 5	CDR Johannes Hutaaruk, MHM, RN	Seattle	206.615.2394
Network 6	Christopher King	Baltimore	410.786.6972
Network 7	Kimberly Jones	Denver	720.853.2806

Network	Contracting Officer's Representative (COR)	Location	Telephone Number
Network 8	James Todd	CMS Dallas	469.249.9398
Network 9	Christopher King	Baltimore	410.786.6972
Network 10	Christina Goatee, RN	Baltimore	410.786.6689
Network 11	Kimberly Jones	Denver	720.853.2806
Network 12	Christina Goatee	Baltimore	410.786.6689
Network 13	Daniel Thompson	Kansas City	816.648.1722
Network 14	James Todd	CMS	469.249.9398
Network 15	Daniel Thompson	Kansas City	816.648.1722
Network 16	Kimberly Jones	Denver	720.853.2806
Network 17	Porsche Dorsey	Baltimore	410.786.4137
Network 18	Daniel Thompson	Kansas City	816.648.1722
NCC	Sherri Morgan-Johnson, RN, BSN, MHSA, FAC-COR III	Baltimore	410.786.0526
KCER	CDR Johannes Hutaurok, MHM, RN	Seattle	206.615.2394
TAQIL-ETCLC	Sherri Morgan-Johnson, RN, BSN, MHSA, FAC-COR III	Baltimore	410.786.0526

TAQIL-ETCLC = Technical Assistance, Quality Improvement and Learning-ESRD Treatment Choices Learning Collaborative

COR Mailing Addresses, by Office Location

Location	Address
CMS Boston	JFK Federal Building, Room 2325, Boston, MA 02203
CMS Dallas	1301 Young Street, Room 900, Dallas, TX 75202
CMS Kansas City	601 East 12th Street, Room 355, Kansas City, MO 64106
CMS Seattle	701 5th Avenue, Suite 1600, Mail Stop 500, Seattle, WA 98104

Objectives and Key Results Goal

Improve Education and Access to Empower Patient Choice of Home Dialysis	
<ul style="list-style-type: none"> • Improve percentage of incident patients starting dialysis using a home modality • Increase the percentage of people transitioning from in-center to a home modality • Increase rural patients using telehealth to access a home modality 	<p>Subject Matter Expert (SME) Kimberly Jones Kimberly.Jones1@cms.hhs.gov</p> <p>Porsche Dorsey Porsche.Dorsey@cms.hhs.gov</p>
Improve Education and Access to Empower Patient Choice of Transplant	
<ul style="list-style-type: none"> • Increase the number of patients added to the transplant waitlist 	<p>SME Sherri Morgan-Johnson Sherri.Morgan-Johnson@cms.hhs.gov</p> <p>Daniel Thompson Daniel.Thompson@cms.hhs.gov</p>
Educate and Manage Public Health Emergencies (PHEs) and Related Vaccinations	
<ul style="list-style-type: none"> • Increase the percentage of dialysis patients receiving an influenza vaccination, the full series of pneumococcal vaccination • Increase the percentage of patients receiving a pneumococcal booster 	<p>SME Kimberly Jones Kimberly.Jones1@cms.hhs.gov</p> <p>Christina Goatee Christina.Goatee@cms.hhs.gov</p>
Reduce Hospital Admissions, Readmissions, and Outpatient Emergency Visits	
<p>In the ESRD patient population:</p> <ul style="list-style-type: none"> • Decrease national hospitalization admissions • Decrease the number of national hospital 30-day unplanned readmissions • Decrease in the national outpatient emergency department visits 	<p>SME Christina Goatee Christina.Goatee@cms.hhs.gov</p> <p>James Todd James.Todd@cms.hhs.gov</p>
Improve Patient and Family Engagement at the Facility level	
<ul style="list-style-type: none"> • Increase in the number of facilities that successfully integrate patients and families into Quality Assurance and Performance Improvement (QAPI) • Increase in the number of facilities that successfully assist patients to develop a life plan • Increase the number of facilities that successfully develop and support a peer-mentoring program 	<p>SME Daniel Thompson Daniel.Thompson@cms.hhs.gov</p> <p>James Todd James.Todd@cms.hhs.gov</p>

KCER Program



KCER

Overview

The KCER Program aids ESRD Networks, facilities, patients, and other stakeholders to ensure timely and efficient preparedness, response, and recovery from emergencies and disasters for the kidney community.

During emergencies, KCER is available to coordinate emergency status calls with the renal community. Calls are coordinated at the request of CMS or an impacted ESRD Network.

Visit the website (www.kcercoalition.com) for critical disaster information, Food and Drug Administration (FDA) alerts and recalls, and emergency preparedness tools and resources.

KCER Program

3133 E Camelback Road, Suite 140



Phoenix, AZ 85016

Phone: 866.901.3773 (KCER Patient Helpline)

Fax: 855.232.5237

Email: kcerinfo@hsag.com

Website: www.kcercoalition.com

 www.facebook.com/KCERCoalition
 [@KCERProgram](https://twitter.com/KCERProgram)

KCER Project Director	Keely Lenoir, BS Phone: 813.865.3555 • Email: klenoir@hsag.com
KCER Planning and Preparedness Lead	Yari Vichot Phone: 602.801.6895 • Email: yvichot@hsag.com
KCER Patient and Family Engagement Manager	Emma Okamoto, MSW Phone: 602.801.6889 • Email: eokamoto@hsag.com
KCER SME	Kelly Mayo, MS Phone: 813.865.3552 • Email: kmayo@hsag.com
KCER COR/Government Task Lead	CDR Johannes Hutaaruk, MHM, RN Phone: 206.465.3344 • Email: johannes.hutaaruk@cms.hhs.gov

ESRD Networks and Back-Up Networks

<p>Network 1 (CT, ME, MA, NH, RI, VT) Susan Caponi, MBA, BSN, RN, CPHQ, CPXP IPRO: ESRD Network of New England 1979 Marcus Avenue Lake Success, NY 11042 Phone: 203.387.9332 • Fax: 516.403.5969 Email: scaponi@ipro.org Back-Up: Network 9</p>	<p>Network 6 (GA, NC, SC) Victoria L. Cash, MBA, BSN, RN, CPHQ IPRO: ESRD Network of the South Atlantic 1979 Marcus Avenue Lake Success, NY 11042 Phone: 203.387.9332 • Fax: 516.403.5969 Email: vcash@ipro.org Back-Up: Network 10</p>
<p>Network 2 (NY) Susan Caponi, MBA, BSN, RN, CPHQ IPRO: ESRD Network of New York 1979 Marcus Avenue Lake Success, NY 11042 Phone: 203.387.9332 • Fax: 516.403.5969 Email: scaponi@ipro.org mailto: Back-Up: Network 16</p>	<p>Network 7 (FL) Helen Rose, MSW, LCSW HSAG: The Florida ESRD Network 3133 East Camelback Road, Suite 140 Phoenix, AZ 85016 Phone: 813.383.1530 • Fax: 813.354.1514 Email: hrose@hsag.com Back-Up: Network 12</p>
<p>Network 3 (NJ, PR, VI) Christopher Brown Quality Insights: Renal Network 3 P.O. Box 845 Hightstown, NJ 08520 Phone: 609.490.0310 • Fax: 609.490.0835 Email: cbrown@qualityinsights.org Back-Up: Network 17</p>	<p>Network 8 (AL, MS, TN) Mary Albin, BS, CPHQ Alliant Health Solutions: Network 8 P.O. Box 105337 Atlanta, GA 30348 Phone: 601.936.9260 • Fax: 601.932.4446 Email: mary.albin@allianthealth.org Back-Up: Network 11</p>
<p>Network 4 (DE, PA) Christopher Brown Quality Insights: Renal Network 4 1586 Sumneytown Pike #1470 Kulpsville, PA 19443 Phone: 610.265.2418 • Fax: 610.783.0374 Email: cbrown@qualityinsights.org Back-Up: Network 15</p>	<p>Network 9 (IN, KY, OH) Victoria L. Cash, MBA, BSN, RN IPRO: ESRD Network of the Ohio River Valley 1979 Marcus Avenue Lake Success, NY 11042 Phone: 203.387.9332 • Fax: 516.403.5969 Email: victoria.cash@ipro.us Back-Up: Network 1</p>
<p>Network 5 (DC, MD, VA, WV) Brandy Vinson Quality Insights: Renal Network 5 P.O. Box 29274 Henrico, VA 23242 Phone: 804.320.0004 • Fax: 804.320.5918 Email: bvinson@qualityinsights.org Back-Up: Network 14</p>	<p>Network 10 (IL) Audrey Broaddus, MBA-HCM Qsource: ESRD Network 10 911 East 86th Street, Suite 30 Indianapolis, IN 46240 Phone: 317.257.8265 • Fax: 317.257.8291 Email: abroadus@qsource.org Back-Up: Network 6</p>

<p>Network 11 (MI, MN, ND, SD, WI) Dee LeDuc Midwest Kidney Network 1360 Energy Park Drive, Suite 320 St. Paul, MN 55108 Phone: 651.644.9877 • Fax: 651.644.9853 Email: Dee.LeDuc@midwestkidneynetwork.org Back-Up: Network 8</p>	<p>Network 15 (AZ, CO, NV, NM, UT, WY) Helen Rose, MSW, LCSW HSAG: ESRD Network 15 3133 East Camelback Road, Suite 140 Phoenix, AZ 85016 Phone: 303.831.8818 • Fax: 303.860.8392 Email: hrose@hsag.com Back-Up: Network 4</p>
<p>Network 12 (IA, KS, MO, NE) Audrey Broaddus, MBA-HCM Qsource: ESRD Network 12 2300 Main Street, Suite 900 Kansas City, MO 64108 Phone: 816.880.9990 • Fax: 816.880.9088 Email: ssmith@qsource.org Back-Up: Network 7</p>	<p>Network 16 (AK, ID, MT, OR, WA) Stephanie A. Hutchinson, MBA Comagine: Health ESRD Network 16 10700 Meridian Ave. N., Suite 300 Seattle, WA 98133 Phone: 206.923.0714 • Fax: 206.923.0716 Email: shutchinson@comagine.org Back-Up: Network 2</p>
<p>Network 13 (AR, LA, OK) Helen Rose, MSW, LCSW HSAG: ESRD Network 15 3133 East Camelback Road, Suite 140 Phoenix, AZ 85016 Phone: 405.942.6000 • Fax: 405.942.6884 Email: hrose@hsag.com Back-Up: Network 18</p>	<p>Network 17 (AS, GU, HI, MP, N. CA) Helen Rose, MSW, LCSW HSAG: ESRD Network 17 3133 East Camelback Road, Suite 140 Phoenix, AZ 85016 Phone: 415.897.2400 • Fax: 415.897.2422 Email: hrose@hsag.com Back-Up: Network 3</p>
<p>Network 14 (TX) Mary Albin, BS, CPHQ Alliant Health Solutions: ESRD Network 14 P.O. Box 105337 Atlanta, GA 30348 Phone: 972.503.3215 • Fax: 972.503.3219 Email: mary.albin@allianthealth.org Back-Up: Network 5</p>	<p>Network 18 (S. CA) Helen Rose, MSW, LCSW HSAG: ESRD Network 18 3133 East Camelback Road, Suite 140 Phoenix, AZ 85016 Phone: 818.696.7040 • Fax: 818.696.7041 Email: hrose@hsag.com Back-Up: Network 13</p>

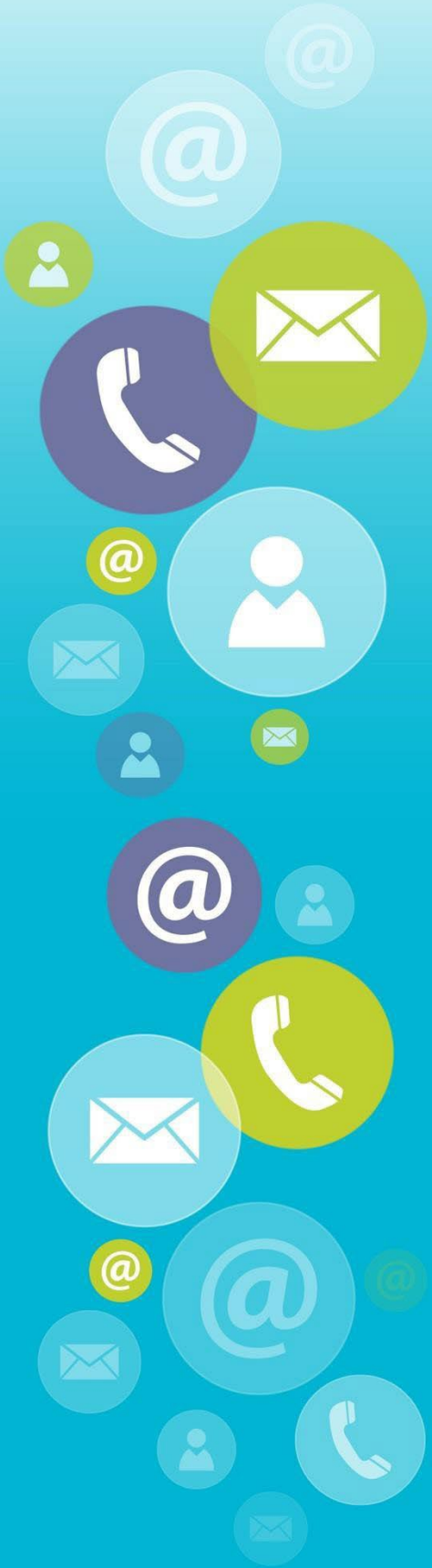

ESRD Special Projects

Special Projects

ESRD Quality Program Support (QPS)

Arbor Research Collaborative for Health (Arbor Research)

3989 Research Park Drive, Ann Arbor, MI 48108

Phone: 734.665.4108

Email: ESRDQPS-Admin@arborresearch.org | Website: <https://arborresearch.org/>

Supporting Website Hosting: <https://www.mycrownweb.org/>

Project Director	Alissa Kapke, MS Phone: 734.369.9380 • Email: alissa.kapke@arborresearch.org
Communications Lead	Steve Hines, PhD Phone: 312.520.8187 • Email: steve.hines@arborresearch.org
Project Manager	Astra Walker, BA Phone: 734.369.9399 • Email: astra.walker@arborresearch.org
CMS Systems Lead	Adrienne Ray Email: adrienne.ray@cms.hhs.gov

Special Projects

ESRD National Coordinating Center

Health Services Advisory Group (HSAG): The Florida ESRD Network (Network 7)

3133 East Camelback Road, Suite 140

Phoenix, AZ 85016

Phone: 813.865.3535 • Fax: 813.354.1514

Email: nccinfo@hsag.com Website: www.esrdncc.org

 www.facebook.com/ESRD.NCC

 [@ESRDNCC](https://twitter.com/ESRDNCC)

 [@ESRD_NCC](https://www.instagram.com/ESRD_NCC)

 [@ESRDNCCVideo](https://www.youtube.com/ESRDNCCVideo)

Executive Director/Director, Data Management	Dianna Christensen, BS Phone: 813.865.3337 • Email: dchristensen@hsag.com
Vice President	Kelly M. Mayo, MS Phone: 813.865.3552 • Email: kmayo@hsag.com
Director, Operations	Julie Moss, MS Phone: 813.865.3125 • Email: jmoss@hsag.com
Director, Quality Improvement	Stephanie Hull, RN, BSN, CNN Phone: 813.865.3454 • Email: shull@hsag.com
Director, ESRD Systems/SME	Janet Lea Hutchinson, BS, CTT+ Phone: 813.865.3314 • Email: jhutchinson@hsag.com
Analyst	Amy Nestler, MBA, MPM Phone: 813.865.3142 • Email: anestler@hsag.com
Manager, Patient and Family Engagement	Emma Okamoto, MSW Phone: 623.258.7403 • Email: eokamoto@hsag.com
Public Health Specialist	Lee Augenblick, MPH Phone: 602.801.6940 • Email: laugenblick@hsag.com
Statistician	Robert Ziemba, PhD Phone: 813.865.3603 • Email: rziemba@hsag.com
CMS Contract Officer Representative (COR)	Sherri Morgan-Johnson, RN, BSN, MHSA, FAC-COR III Phone: 410.786.0526 • Email: Sherri.morgan-johnson@cms.hhs.gov



National Renal-Related Organizations

National Renal-Related Organizations

American Association of Kidney Patients (AAKP)

President: Richard Knight

Executive Director: Diana Clynes

14440 Bruce B. Downs Boulevard

Tampa, FL 33613

Phone: 800.749.2257 • Fax: 813.636.8122

Email: info@aakp.org Website: www.aakp.org

<https://www.facebook.com/kidneypatient>

[@kidneypatients](https://twitter.com/kidneypatients)

American Kidney Fund (AKF)

President/CEO: LaVerne A. Burton

Chair: Maureen Nugent Franco, BS

11921 Rockville Pike, Suite 300

Rockville, MD 20852

Phone: 800.638.8299 • Fax: 301.881.0898

Email: helpline@kidneyfund.org

Website: www.kidneyfund.org

<https://www.facebook.com/AmericanKidneyFund/>

[@KidneyFund](https://twitter.com/KidneyFund)

American Nephrology Nurses Association (ANNA)

President: David F. Walz, MBA BSN RN CNN FACHE

Executive Director: Tamara Kear, PhD, RN, CNS, CNN, FAAN

East Holly Avenue, Box 56

Pitman, NJ 08071-0056

Phone: 888.600.ANNA (2662) • Fax: 856.589.7463

Email: anna@annanurse.org Website: www.annanurse.org

<https://www.facebook.com/NephrologyNursing>

[@annanurses](https://twitter.com/annanurses)

American Renal Associates (ARA) CEO: Nick Mendez

President and Co-Founder: Syed T. Kamal

500 Cummings Center, Suite 6550

Beverly, MA 01915

Phone: 978.922.3080 • Toll-free: 877.99.RENAL (997.3625)

Fax: 978.750.4740

Email: info@americanrenal.com

Website: www.americanrenal.com

American Society of Diagnostic and Interventional Nephrology (ASDIN)

President: Anil Argawal, MD

P.O. Box 115

Clinton, MS 39060-0115

Phone: 601.924.2220 • Fax: 601.924.6249

Email: info@asdin.org Website: www.asdin.org

www.facebook.com/AmerSocietyofDiagnosticandInterventionalNephrology

[@ASDINnews](https://twitter.com/ASDINnews)

American Society of Pediatric Nephrology (ASPN)

President: Michael JG Somers, MD

President-Elect: Michael JG Somers, MD

6728 Old McLean Village Drive

McLean, VA 22101

Phone: 703.556.9222 • Fax: 703.556.8729

Email: info@aspneph.org

Website: <http://www.aspneph.org/>

American Society of Transplant Surgeons (ASTS)

President: A. Osama Gaber, MD, FACS

President-Elect: William C. Chapman, MD, FACS

Executive Director: Maggie Kebler-Bullock, CFRE

1401 South Clark Street, Suite 1120

Arlington, VA 22202

Phone: 703.414.7870 • Fax: 703.414.7874

Email: asts@asts.org Website: www.asts.org

<https://www.facebook.com/AmericanSocietyofTransplantSurgeons>

[@astschimera](https://twitter.com/astschimera)

American Society of Transplantation (AST)

President: John Gill, MD, MS

President-Elect: Deepali Kumar, MD, MSc, FRCPC, FAST

CEO: Shandie Covington

1000 Atrium Way Suite 400 Mt.

Laurel, NJ 08054

Phone: 856.439.9986 • Fax: 856.581.9604

Email: info@myast.org Website: www.myast.org

www.facebook.com/AmericanSocietyofTransplantation

[@AST_info](https://twitter.com/AST_info)

Association of Organ Procurement Organizations (AOPO)

President: Jan Finn

President-Elect: Lisa Stocks

Chief Executive Officer: Steve Miller, MBA, CAE

8300 Greensboro Drive, Suite L-1-620

McLean, VA 22102

Phone: 703.556.4242

Email: aopo@aopo.org

Website: www.aopo.org

Centers for Medicare & Medicaid Services (CMS)

Administrator: Stephanie Carlton

7500 Security Boulevard

Baltimore, MD 21244-1850

Phone: 410.786.3000 • Toll-free: 877.267.2323

Fax: 410.786.8532



Email: Stephanie.Carlton@cms.hhs.gov

Website: www.cms.hhs.gov

American Society of Nephrology (ASN)

President: Susan E. Quaggin, MD, FASN
Executive Vice-President: Tod Ibrahim
1401 H Street, Suite 900
Washington, DC 20005
Phone: 202.640.4660 • Fax: 202.637.9793
Email: email@asn-online.org
Website: www.asn-online.org

National Forum of ESRD Networks

President: Kam Kalantar-Zadeh, MD, MPH, PhD
President-Elect: Daniel Landry, DO, FASN
P.O. Box 70623
Henrico, VA 23255
Phone: 804.390.9822 • Fax: 888.571.2065
Email: kbrooks@esrdnetworks.org
Website: <http://www.esrdnetworks.org>
 <https://www.facebook.com/esrdnetworks/>
 [@ESRDNetworks](https://twitter.com/ESRDNetworks)
 [linkedin.com/national-forum-of-esrd-networks-inc](https://www.linkedin.com/company/national-forum-of-esrd-networks-inc)

Kidney Care Partners (KCP)

Executive Director: Mary Beth Donahue
601 13th ST NW 11th Floor
Washington, DC 20005
Phone: 202.528.4448
Email: mdonahue@kidneycarepartners.com
Website: www.kidneycarepartners.com

Medical Education Institute, Inc. (MEI)

Chair: John H. Sadler, MD
Executive Director: Dorian Schatell, MS
414 D'Onofrio Drive, Suite 200
Madison, WI 53719
Phone: 608.833.8033 • Fax: 608.833.8366
Email: schatell@mei.org Website: www.mei.org
 www.facebook.com/groups/homedialysiscentral

National Association for Nephrology Technicians/Technologists (NANT)

President: Will Macias, CHT
President-Elect: Kevin Burns, Sr, CHT, CHBT
Executive Director: Fran Rickenbach, CAE, IOM
11 West Monument Avenue
Dayton, OH 45402
Phone: 937.586.3705 • Toll-free: 877.607.NANT (6268)
Fax: 937.586.3699
Email: nant@meinet.com Website: www.dialysistech.net
 <https://www.facebook.com/NANTDialysis/>

Centers for Disease Control and Prevention (CDC)

Director: Susan Monarez, PhD
1600 Clifton Road
Atlanta GA 30329-4027
Toll-free: 800.CDC.INFO (232.4636) • TTY: 888.232.6348
Contact: <https://www.cdc.gov/dcs/ContactUs/Form>
Website: www.cdc.gov

National Quality Forum (NQF)

Interim President and CEO: Chris Queram
1099 14th Street NW, Suite 500
Washington, DC 20005
Phone: 202.783.1300 • Fax: 202.783.3434
Email: info@qualityforum.org
Website: www.qualityforum.org



Renal Healthcare Association (RHA)

President: Caprice Vanderkolk, RN, BS, MS, BC-NE
Executive Director: Marc Chow, MS
19 Mantua Road
Mt. Royal, NJ 08061
Phone: 215.320.4655
Email: admin@renalhealthcare.org
Website: www.renalhealthcare.org

National Institute of Diabetes and Digestive & Kidney Diseases (NIDDK)

Director: Griffin P. Rodgers, MD, MACP
Executive Officer: Camille Hoover
9000 Rockville Pike
Bethesda, MD 20892
Phone: 301.496.3583
Email: griffin.rodgers@nih.gov
Website: www.niddk.nih.gov

Renal Physicians Association (RPA)

President: Timothy A. Pfleiderer, MD
President Elect: Keith A. Bellovich, DO
Executive Director: Dale Singer, MHA
1700 Rockville Pike, Suite 220
Rockville, MD 20852
Phone: 301.468.3515 • Fax: 301.468.3511
Email: rpa@renalmd.org Website: www.renalmd.org
 <https://www.facebook.com/renalpractitioners/>
 [@RPANephrology](https://twitter.com/RPANephrology)

National Association for Healthcare Quality (NAHQ)

President: Marian Savage, PhD RN NEA-BC CPHQ

President-Elect: Emmett Ervin, MPA CPHQ

Executive Director: Stephanie Mercado, CAE CPHQ

8600 W. Brynn Mawr Avenue, Suite 300

Chicago, IL 60631

Phone: 847.375.4720 • Toll-free: 800.966.9392

Fax: 847.375.6320

Email: info@nahq.org Website: www.nahq.org

National Kidney Foundation (NKF)

Chief Executive Officer: Kevin Longino

Chief Medical Officer: Joseph Vassalotti, MD

30 East 33rd Street

New York, NY 10016

Phone: 800.622.9010 • Fax: 212.689.9261

Email: info@kidney.org Website: www.kidney.org

United States Renal Data System (USRDS)

Director: Kirsten Johansen, MD

Deputy Director: James B. Wetmore, MD, MS

Project Director: David T. Gilbertson, PhD

701 Park Avenue, Suite S4.100

Minneapolis, MN 55415

Phone: 612.873.7337 • Toll-free: 888.99.USRDS (998.7737)

Email: usrds@usrds.org Website: www.usrds.org

Renal Support Network (RSN)

Lori Hartwell

1146 North Central Avenue, #121

Glendale, CA 91202

Phone: 818.543.0896 • Toll-free: 866.903.1728

E-Fax: 818.484.2070

Email: info@RSNhope.org

Website: www.rsnhope.org

United Network for Organ Sharing (UNOS)

Chief Executive Officer: Brian M. Shepard

Chief Medical Officer: David Klassen, MD

700 North 4th Street

Richmond, VA 23219

Phone: 804.782.4800

Website: www.unos.org

Large Dialysis Organizations

DaVita, Inc.

Chairman and Chief Executive Officer: Javier J. Rodriguez

2000 16th Street, Denver, CO 80202

Phone: 303.405.2100 • Toll-free: 800.244.0680

Website: www.davita.com

 <http://www.facebook.com/davitakidneycare>

 [@DaVita](https://twitter.com/DaVita)

Dialysis Clinic, Inc. (DCI)

Chairman of the Board: H. Keith Johnson, MD

President: Bill Wood

1633 Church Street, Suite 500, Nashville, TN 37203

Phone: 615.327.3061 • Fax: 615.329.2513

Email: information@dcinc.org Website: www.dciinc.org

 www.facebook.com/DialysisClinicInc

 [@DCI_Dialysis](https://twitter.com/DCI_Dialysis)

Fresenius Medical Care North America (FMCNA)

Chief Executive Officer: William Valle

920 Winter Street, Waltham, MA 02451

Phone: 781.699.9000 • Toll-free: 800.662.1237

Website: www.fmcna.com

 <http://www.facebook.com/FreseniusMedicalCareNA>

US Renal

Chief Executive Officer: Mark Caputo

5851 Legacy Circle, Suite 900, Plano, TX 75024

Phone: 214.736.2700

Website: <https://www.usrenalcare.com>

 <http://www.facebook.com/USRenalCare>