

Directory of End Stage Renal Disease (ESRD) Network Organizations

October 2020

ESRD Networks
CMS
KCER Program
ESRD Special Projects
National Renal-Related Organizations

Document History

Version	Date	Notes
1.0	08/2016	First publication
1.1	03/2017	Updates to personnel per directory contributors
1.2	06/2017	Updates to personnel per directory contributors
1.3	09/2017	Updates to personnel per directory contributors
1.4	11/2017	Updates to personnel per directory contributors
2.0	04/2018	Updates to personnel per directory contributors
2.1	05/2018	Updates to personnel per directory contributors
2.2	07/2018	Updates to personnel per directory contributors
2.3	10/2018	Updates to personnel per directory contributors
3.0	01/2019	Updates and added Network Data, QI, and Patient leads
3.1	04/2019	Updates to personnel per directory contributors
3.2	07/2019	Updates to personnel per directory contributors
3.3	10/2019	Updates to personnel per directory contributors
4.0	01/2020	Updates to personnel per directory contributors
4.1	04/2020	Updates to personnel per directory contributors
4.2	07/2020	Updates to personnel per directory contributors
4.3	10/2020	Updates to personnel per directory contributors



2020 Directory of End Stage Renal Disease (ESRD) Network Organizations

Table of Contents

Introduction	4
ESRD Network Program Contacts	5
ESRD Network Executive Directors.....	6
ESRD Network Data Managers	7
ESRD Network Quality Improvement Leads	7
ESRD Network Patient Services Leads	8
Network 1	9
Network 2	10
Network 3	11
Network 4	12
Network 5	12
Network 6	13
Network 7	14
Network 8	15
Network 9	16
Network 10	17
Network 11	18
Network 12	19
Network 13	20
Network 14	21
Network 15	22
Network 16	23
Network 17	24
Network 18	25

CMS ESRD-Related Contacts 26

- Mailing Addresses for CMS ESRD-Related Contacts, by Office Location 27
- Center for Clinical Standards and Quality (CCSQ) 27
- Center for Medicare 28
- Office of the Actuary 29
- Office of Information Technology 30
- CMS Contracting Officer’s Representatives 30
- COR Mailing Addresses, by Office Location 30
- Quality Improvement Activity (QIA) Objectives and Leads 31

KCER Program 33

- Overview 34
- ESRD Networks and Back-Up Networks 35

ESRD Special Projects 37

- Consolidated Renal Operations in a Web-Enabled Network (CROWNWeb) Data Discrepancy Support Services 38
- CROWNWeb Outreach, Communications, and Training (OCT) 39
- ESRD NCC 40

National Renal-Related Organizations 41

- Large Dialysis Organizations 44



Introduction

The End Stage Renal Disease (ESRD) National Coordinating Center (NCC) is pleased to provide this updated October 2020 Directory of ESRD Network Organizations, prepared in collaboration with the 18 ESRD Networks. Produced quarterly, the directory provides a comprehensive compilation of contact information for ESRD community stakeholders, including the ESRD Networks and ESRD-related staff of the Centers for Medicare & Medicaid Services (CMS). The contact information in the directory is organized into five sections.

ESRD Network Program Contacts

This section contains contact information for individual Network Executive Directors, Quality Improvement leads, Patient Services leads, Board of Directors' Chairs, Network Council Chairs, Medical Review Board Chairs, and Patient Advisory Committee Chairs. This is followed by a profile of each Network office and includes contact information for all staff and committee chairpersons.

CMS ESRD-Related Contacts

This section provides contact information for CMS ESRD-related staff.

Kidney Community Emergency Response (KCER) Program

This section includes comprehensive emergency contact information for KCER's primary and backup contacts.

Special Projects

This section provides contact information for CMS-funded special projects.

National Renal-Related Organizations

This section contains contact information for national renal-related organizations, as well as a listing of key corporate personnel for large dialysis organizations (LDOs).

The ESRD NCC hopes this directory serves as a useful and convenient resource as we all work toward our common goal of improving the quality of care provided to patients with renal disease.

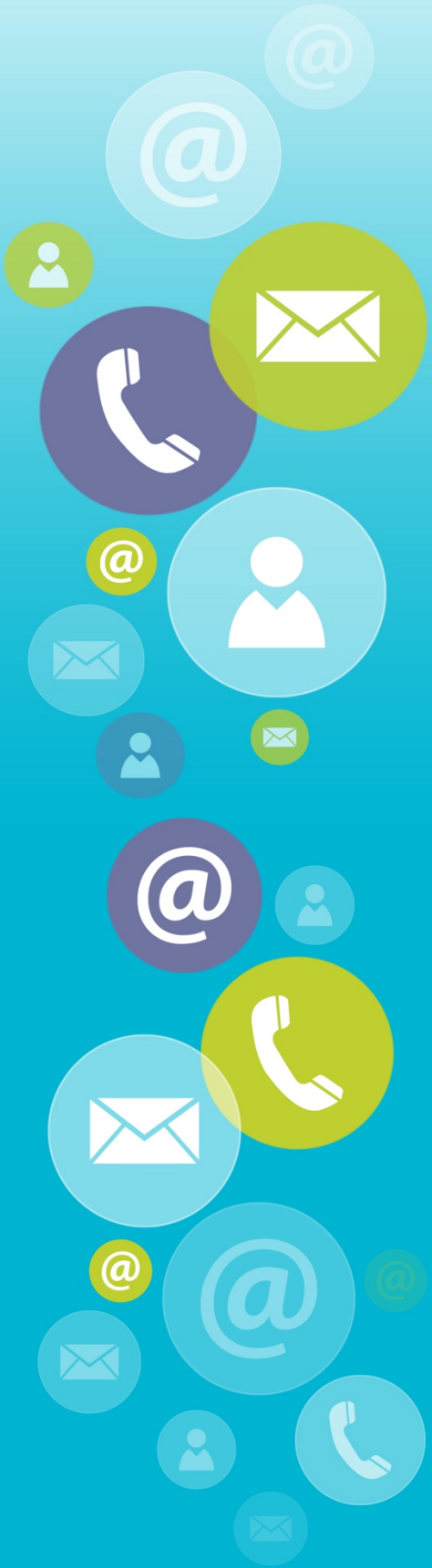

ESRD Network Program Contacts

ESRD Network Executive Directors

ESRD Network Executive Directors Team Email: executive-directors@esrdnetworks.org

Network 1 (CT, ME, MA, NH, RI, VT)
Danielle R. Daley, MBA
IPRO ESRD Network of New England
1952 Whitney Avenue, 2nd Floor
Hamden, CT 06517
Phone: 203.387.9332 • Fax: 203.389.9902
Email: danielle.daley@ipro.us

Network 2 (NY)
Susan Caponi, MBA, RN, BSN, CPHQ
IPRO ESRD Network of New York
1979 Marcus Avenue
Lake Success, NY 11042
Phone: 516.209.5619 • Fax: 516.326.8929
Email: susan.caponi@ipro.us

Network 3 (NJ, PR, VI)
Christopher Brown
Quality Insights Renal Network 3
Cranbury Gates Office Park
109 South Main Street, Suite 21
Cranbury, NJ 08512
Phone: 609.490.0310 • Fax: 609.490.0835
Email: cbrown@qualityinsights.org

Network 4 (DE, PA)
Christopher Brown
Quality Insights Renal Network 4
610 Freedom Business Center, Suite 102
King of Prussia, PA 19406
Phone: 610.265.2418 • Fax: 610.783.0374
Email: cbrown@qualityinsights.org

Network 5 (DC, MD, VA, WV)
Brandy Vinson
Quality Insights Renal Network 5
300 Arboretum Place, Suite 310
Richmond, VA 23236
Phone: 804.320.0004 • Fax: 804.320.5918
Email: brinson@qualityinsights.org

Network 6 (GA, NC, SC)
Shannon Wright, BSW, PMP, ITIL V3
IPRO ESRD Network of the South Atlantic
909 Aviation Parkway, Suite 300
Morrisville, NC 27560
Phone: 919.463.4500 • Fax: 919.388.9637
Email: shannon.wright@ipro.us

Network 7 (FL)
Helen Rose, MSW, LCSW
HSAG: The Florida ESRD Network
3000 Bayport Drive, Suite 300
Tampa, FL 33607
Phone: 813.383.1530 • Fax: 813.354.1514
Email: hrose@hsag.com

Network 8 (AL, MS, TN)
NaTasha W. Avery, DrPH, LMSW, CHES
Network 8, Inc.
775 Woodlands Parkway, Suite 310
Ridgeland, MS 39157
Phone: 601.936.9260 • Fax: 601.932.4446
Email: natasha.avery@allianthealth.org

Network 9 (IN, KY, OH)
Victoria L. Cash, MBA, BSN, RN
IPRO ESRD Network of the Ohio River Valley
3201 Enterprise Parkway, Suite 210
Beachwood, OH 44122
Phone: 216.593.0001 • Fax: 216.593.0101
Email: victoria.cash@ipro.us

Network 10 (IL)
Audrey Broaddus, MBA-HCM
Qsource ESRD Network 10
911 East 86th Street, Suite 202
Indianapolis, IN 46240
Phone: 317.257.8265 • Fax: 317.257.8291
Email: abroaddus@qsource.org

Network 11 (MI, MN, ND, SD, WI)
Diane Carlson
Midwest Kidney Network
1360 Energy Park Drive, Suite 200
St. Paul, MN 55108
Phone: 651.644.9877 • Fax: 651.644.9853
Email: diane.carlson@midwestkidneynetwork.org

Network 12 (IA, KS, MO, NE)
Stephanie Smith, MHA
Qsource ESRD Network 12
920 Main Street, Suite 801
Kansas City, MO 64105
Phone: 816.880.9990 • Fax: 816.880.9088
Email: ssmith@qsource.org

Network 13 (AR, LA, OK)
Linda Duval, BSN, RN
HSAG: ESRD Network 13
4200 Perimeter Center Drive, Suite 102 Oklahoma
City, OK 73112
Phone: 405.942.6000 • Fax: 405.942.6884
Email: lduval@hsag.com

Network 14 (TX)
Mary Albin, BS, CPHQ
ESRD Network of Texas, Inc.
4099 McEwen Road, Suite 820
Dallas, TX 75244
Phone: 972.503.3215 • Fax: 972.503.3219
Email: mary.albin@allianthealth.org

Network 15 (AZ, CO, NV, NM, UT, WY)
Helen Rose, MSW, LCSW
HSAG: ESRD Network 15
3025 South Parker Road, Suite 820
Aurora, CO 80014
Phone: 303.831.8818 • Fax: 303.860.8392
Email: hrose@hsag.com

Network 16 (AK, ID, MT, OR, WA)
Stephanie A. Hutchinson, MBA
Comagine Health ESRD Network 16
4702 42nd Avenue SW
Seattle, WA 98116
Phone: 206.923.0714 • Fax: 206.923.0716
Email: shutchinson@comagine.org

Network 17 (AS, GU, HI, MP, N. CA)
Helen Rose, MSW, LCSW
HSAG: ESRD Network 17
533 Airport Boulevard, Suite 400
Burlingame, CA 94010
Phone: 813.865.3321 • Fax: 415.897.2422
Email: hrose@hsag.com

Network 18 (S. CA)
Stephanie A. Hutchinson, MBA
Comagine Health ESRD Network 18
700 N Brand Boulevard, Suite 405
Glendale, CA 91203
Phone: 888.268.1539 • Fax: 888.280.8669
Email: shutchinson@comagine.org

ESRD Network Data Managers

ESRD Network Data Managers Team Email: data-managers@esrdnetworks.org

Network	Name	Email
1	Jaya Bhargava	jaya.bhargava@ipro.us
2	Jaya Bhargava	jaya.bhargava@ipro.us
3	Tricia Phulchand	tphulchand@qualityinsights.org
4	Karen Hricak	khricak@qualityinsights.org
5	Alison Crittenden	acrittenden@qualityinsights.org
6	Jaya Bhargava	jaya.bhargava@ipro.us
7	Chrys Williams	chryswilliams@hsag.com
8	Robert Bain	robert.bain@allianthealth.org
9	Jaya Bhargava	jaya.bhargava@ipro.us
10	Stan Graber	sgraber@qsource.org
11	Anna Freed	anna.freed@midwestkidneynetwork.org
12	Jeff Arnall	jarnall@qsource.org
13	Rosa Rincon	rrincon@hsag.com
14	Robert Bain	robert.bain@allianthealth.org
15	Chrys Williams	chryswilliams@hsag.com
16	Leah Skrien	lskrien@comagine.org
17	Rosa Rincon	rrincon@hsag.com
18	Svetlana Lyulkin	slyulkin@comagine.org

ESRD Network Quality Improvement Leads

ESRD Network Quality Improvement Leads Team Email: quality-managers@esrdnetworks.org

Network	Name	Email
1	Sarah Keehner	sarah.keener@ipro.us
2	Jeanine Pilgrim	jeanine.pilgrim@ipro.us
3	Annabelle Perez	aperez@qualityinsights.org
4	Kou Kha-Moua	kkhamoua@qualityinsights.org
5	Lori Finch	lfinch@qualityinsights.org
6	Loretta Ezell	loretta.ezell@ipro.us
7	Donna DeBello	ddebello@hsag.com
8	Sheila McMaster	sheila.mcmaster@allianthealth.org
9	Debbie DeWalt	deborah.dewalt@ipro.us
10	Mandy Vires	mvires@qsource.org
11	Candace Kohls	candace.kohls@midwestkidneynetwork.org
12	Roma Heater	nw12-qidept@qsource.org
13	Lynda Ball	lball@hsag.com
14	Dany Anchia	dany.anchia@allianthealth.org
15	Amy Carper	acarper@hsag.com
16	Barbara Dommert-Breckler	bbreckler@comagine.org
17	Jane Wilson	jwilson@hsag.com
18	Barbara Dommert-Breckler	bbreckler@comagine.org

ESRD Network Patient Services Leads

ESRD Network Patient Services Leads Team Email: patient-service-managers@esrdnetworks.org

Network	Name	Email
1	Agata Roszkowski	agata.roszkowski@ipro.us
2	Erin Baumann	erin.baumann@ipro.us
3	Joan Wickizer	jwickizer@qualityinsights.org
4	Deborah Knight	dknight@qualityinsights.org
5	Renee Bova-Collis	rbovacollis@qualityinsights.org
6	Chanell McCain	chanell.mccain@ipro.us
7	Allison Boutwell	aboutwell@hsag.com
8	Katy Chappelle	katy.chappelle@allianthealth.org
9	Andrea Bates	andrea.bates@ipro.us
10	Erica Anderson	eanderson@qsource.org
11	Rena Nelson	renae.nelson@midwestkidneynetwork.org
12	DeeDee Velasquez-Peralta	dvelasquez-peralta@qsource.org
13	Jamie Kiburz	jkiburz@hsag.com
14	EdNesha Smith	ednesha.smith@allianthealth.org
15	Justin Carr	jcarr@hsag.com
16	Lisa Hall	lhall@comagine.org
17	Riquelen Ngumezi Anne Pugh	rngumezi@hsag.com apugh@hsag.com
18	Eileen Rhodes	erhodes@comagine.org

Network 1

IPRO ESRD Network of New England

Serving: Connecticut, Maine, Massachusetts, New Hampshire, Rhode Island, and Vermont

1952 Whitney Avenue, 2nd Floor, Hamden, CT 06517

Phone: 203.387.9332 • Fax: 203.389.9902

Toll-free number for patients:

866.286.ESRD (3773)

Website: network1.esrd.ipro.org

Staff email format: firstname.lastname@ipro.us (Example: danielle.daley@ipro.us)

 <https://www.facebook.com/ESRDNetwork1>
 [@ESRDNetwork1](https://twitter.com/ESRDNetwork1)

Staff	Title
Danielle R. Daley, MBA	Executive Director
Agata Roszkowski, LMSW	Patient Services Director
Sarah Keehner, RN, BSN, CNN	Quality Improvement Director
Megan Perras, LPN	Quality Improvement Coordinator
Jaya Bhargava, PhD, CPHQ	Regional Operations Director
Krystle Gonzalez	Customer Support Manager

Board of Directors Chair	David Henner, DO Berkshire Medical Center 725 North Street, Pittsfield, MA 01201 Phone: 413.447.3066 • Fax: 413.395.7679 Email: dhenner@bhs1.org
Medical Review Board Chair	Daniel Landry, DO Kidney Care & Transplant Services of New England P.C. 2150 Main Street, Springfield, MA 01104 Phone: 413.478.4051 Email: daniel.landry@baystatehealth.org
Patient Advisory Committee Chair	TBD

Network 2

IPRO ESRD Network of New York

Serving: New York

1979 Marcus Avenue, Lake Success, NY 11042

Phone: 516.209.5578 • Fax: 516.326.8929

Toll-free number for patients: 800.238.ESRD (3773)

Website: network2.esrd.ipro.org

Staff email format: firstname.lastname@ipro.us (Example: susan.caponi@ipro.us)

 <https://www.facebook.com/ESRDNetwork2/>
 [@ESRDNetwork2](https://twitter.com/ESRDNetwork2)

Staff	Title
Susan Caponi, MBA, RN, BSN, CPHQ	Executive Director, Chief Executive Officer (CEO), ESRD Program
Anna Bennett	Quality Improvement Coordinator, Emergency Manager
Danielle Andrews, MPH	Community Outreach Coordinator
Erin Baumann, LMSW, MHLP	Patient Services Director
Jaya Bhargava, PhD, CPHQ	Regional Operations Director
Sharon Lamb	Data Coordinator II
Jeanine Pilgrim, MPH, CHES, CPXP, CPHQ	Program Director
TBD	Quality Improvement Coordinator
Laura Edwards	Administrative Coordinator II

Board of Directors Chair	Brian Murray, MD Erie County Medical Center 462 Grider Street, Buffalo, NY 14215 Phone: 716.898.3936 Email: bmurray@ecmc.edu
Medical Review Board Chair	George Coritsidis, MD Elmhurst Hospital Center 79-01 Broadway, Queens, NY 11373 Phone: 718.334.2918 Email: coritsg@nychhc.org

Network 3

Quality Insights Renal Network 3

Serving: New Jersey, Puerto Rico, and the U.S. Virgin Islands

Cranbury Gates Office Park

109 S. Main Street, Suite 21, Cranbury, NJ 08512

Phone: 609.490.0310 • Fax: 609.490.0835

Toll-free number for patients: 888.877.8400

Website: www.qirn3.org

Staff email format: firstinitial+lastname@qualityinsights.org (Example: cbrown@qualityinsights.org)

Staff	Title
Christopher Brown	Executive Director
Cheryl Brown	Administrative Assistant
Yessi Cubillo	Patient Services Coordinator
Annabelle Perez, RN, BSN	Quality Improvement Director
Tricia Phulchand, BS, RN	Data Manager
Virna de la Cruz, RN, BSN, CNN	Quality Improvement Coordinator
Joan Wickizer, LSW, NSW-C, PMP	Patient Services Director

Board of Directors Chair	Toros Kapoian, MD c/o Quality Insights Renal Network 3 Cranbury Gates Office Park 109 South Main Street, Suite 21, Cranbury, NJ 08512 Phone: 609.490.0310 • Fax: 609.490.0835 Email: tkapoian@earthlink.net
Medical Review Board Chair	Michael Yudd, MD c/o Quality Insights Renal Network 3 Cranbury Gates Office Park 109 South Main Street, Suite 21, Cranbury, NJ 08512 Phone: 609.490.0310 • Fax: 609.490.0835 Email: michael.yudd@va.gov
Network Council Chair	Toros Kapoian, MD c/o Quality Insights Renal Network 3 Cranbury Gates Office Park 109 South Main Street, Suite 21, Cranbury, NJ 08512 Phone: 609.490.0310 • Fax: 609.490.0835 Email: tkapoian@earthlink.net
Patient Advisory Committee Chair	William Senior III c/o Quality Insights Renal Network 3 Cranbury Gates Office Park 109 South Main Street, Suite 21, Cranbury, NJ 08512 Phone: 609.490.0310 • Fax: 609.490.0835

Network 4

Quality Insights Renal Network 4

Serving: Delaware and Pennsylvania

610 Freedom Business Center, Suite 102

King of Prussia, PA 19406

Phone: 610.265.2418 • Fax: 610.783.0374

Toll-free number for patients: 800.548.9205

Website: www.qirn4.org

Staff email format: firstinitial+lastname@qualityinsights.org (Example: cbrown@qualityinsights.org)

 www.facebook.com/ESRDNetwork4
 [@ESRDNetwork4](https://twitter.com/ESRDNetwork4)

Staff	Title
Christopher Brown	Executive Director
Emma Fountain	Administrative Assistant
Karen Hricak	Data Manager
Deborah Knight, MSW	Patient Services Coordinator
Kou Kha-Moua, RN, BSN	Quality Improvement Director
Jeannette Shrift, RN, MSN, CPHQ	Quality Improvement Coordinator

Board of Directors Chair	Marc H. Weiner, MD Hypertension and Kidney Specialists 2112 Harrisburg Pike, Suite 312, Lancaster, PA 17604 Phone: 717.544.3232 • Fax: 717.544.3136 Email: mhweiner1@comcast.net
Medical Review Board Chair	Paul M. Palevsky, MD Chief Renal Section, VA Pittsburgh Healthcare System Room 7E123 (IIIF-U), University Drive, Suite C Pittsburgh, PA 15240 Phone: 412.360.3932 • Fax: 412.360.6130 Email: palevsky@pitt.edu
Patient Advisory Committee Chair	Allen Nelson, BA, AA c/o Quality Insights Renal Network 4 610 Freedom Business Center, Suite 102 King of Prussia, PA 19406 Phone: 215.551.2547 • Fax: 610.783.0374 Email: shepherdstwo@aol.com

Network 5

Quality Insights Renal Network 5

Serving: Maryland, Virginia, District of Columbia, and West Virginia

300 Arboretum Place, Suite 310, Richmond, VA 23236

Phone: 804.320.0004 • Fax: 804.320.5918

Toll-free number for patients: 866.651.6272

Website: www.qirn5.org

Staff email format: firstinitial+lastname@qualityinsights.org (Example: bvinson@qualityinsights.org)

 [www.facebook.com/Kidney-Patients-of-the-Mid-Atlantic-Region-KP_MAR-168121366616867/](https://www.facebook.com/Kidney-Patients-of-the-Mid-Atlantic-Region-KP-MAR-168121366616867/)

 [@ESRDNetwork5](https://twitter.com/ESRDNetwork5) [@kp_mar](https://twitter.com/kp_mar)

Staff	Title
Brandy Vinson	Executive Director
Renée Bova-Collis, MSW, LCSW	Patient Services Director
Lori Finch, MS, RN, NE-BC, CNN	Quality Improvement Director
Amanda Morelli, BS, RN	Quality Improvement Coordinator
Kelly Brooks, MPA	Assistant Project Coordinator
Heather Cecil	Outreach Coordinator
Amber Paulus, PhD, RN, CPHQ	Data Analyst/Patient Engagement Specialist
Alison Crittenden	Data Manager
Andrea Moore, LMSW	Project Manager

Board of Directors Chair	Stephen Seliger, MD c/o Quality Insights Renal Network 5 300 Arboretum Place, Suite 310, Richmond, VA 23236 Phone: 804.320.0004 • Fax: 804.320.5918 Email: sseliger@medicine.umaryland.edu
Medical Review Board Chair	Marc Brazie, MD c/o Quality Insights Renal Network 5 300 Arboretum Place, Suite 310, Richmond, VA 23236 Phone: 804.320.0004 • Fax: 804.320.5918 Email: marcbrazie@gmail.com
Network Council Chair	Stephen Seliger, MD c/o Quality Insights Renal Network 5 300 Arboretum Place, Suite 310, Richmond, VA 23236 Phone: 804.320.0004 • Fax: 804.320.5918 Email: sseliger@medicine.umaryland.edu
Patient Advisory Committee Chair	Patrick Gee c/o Quality Insights Renal Network 5 300 Arboretum Place, Suite 310, Richmond, VA 23236 Phone: 804.320.0004 • Fax: 804.320.5918

Network 6

IPRO ESRD Network of the South Atlantic

Serving: Georgia, North Carolina, and South Carolina

909 Aviation Parkway, Suite 300, Morrisville, NC 27560

Phone: 919.463.4500 • Fax: 919.388.9637

Toll-free number for patients: 800.524.7139

 www.facebook.com/NW6ESRD

Website: network6.esrd.ipro.org

Staff email format: firstname.lastname@ipro.us (Example: shannon.wright@ipro.us)

Staff	Title
Shannon Wright, BSW, PMP, ITIL v3	Executive Director
Jaya Bhargava, PhD, CPHQ	Regional Operations Director
Shasha Aylor	Data Analyst
Jasmine Taborn	Data Coordinator
Loretta Ezell, MSN, RN, CNN	Quality Improvement Director
Alex Cruz, RD, LDN	Quality Improvement Coordinator
Michelle Lewis	Quality Improvement Coordinator
Chanell McCain, MSW	Patient Services Director
Jessica Wagespack	Project Support Coordinator

Board of Directors Chair	Stephen Pastan, MD Associate Professor of Medicine, Emory Transplant Center 1365 Clifton Road, NE B6100, Atlanta, GA 30322 Phone: 404.712.7735 Email: spastan@emory.edu
Medical Review Board Chair	John Doran, MD Chief of Renal Services Grady Memorial Hospital 2539 Weigelia Rd. NE, Atlanta GA 30345-3966 Phone: 404.251.8785 Email: john.doran@emory.edu
Patient Advisory Committee Chair	Keith Taylor C/O IPRO ESRD Network of the South Atlantic 909 Aviation Parkway, Morrisville, NC 27560

Network 7

HSAG: The Florida ESRD Network

Serving: Florida

3000 Bayport Drive, Suite 300, Tampa, FL 33607

Phone: 813.383.1530 • Fax: 813.354.1514

Toll-free number for patients: 800.826.3773

Website: www.hsag.com/en/esrd-networks/esrd-network-7/

Staff email format: firstinitial+lastname@hsag.com (Example: hrose@hsag.com)

Exceptions: Chrys Williams (chryswilliams@hsag.com)

 www.facebook.com/ESRDNetworksHSAG
 [@ESRD_HSAG](https://twitter.com/ESRD_HSAG)

Staff	Title
Helen Rose, MSW, LCSW	Executive Director
Donna DeBello, RN	Quality Improvement Director
Bonnie Grasso, MSW	Quality Improvement Manager
Melissa L. Johnson	Project Coordinator
Robert Peck, RN	Nephrology Nurse
Beverly Whittet, RN, CDN, CPHQ	Special Projects Director
Chrys Williams, BS	Data Manager
Carmen Creed, RN	Quality Improvement Specialist
Allison Boutwell, MSW, LCSW	Patient Services Manager

Board of Directors Chair	Candace Magiera 1921 Waldemere Street, Suite 107, Sarasota, FL 34239 Phone: 941.917.6444, ext.210 • Fax: 941.917.6448 Email: Candace.Magiera@usrenalcare.com
Medical Review Board Chair	Jennifer Cooper, BSN, RN, CDN Phone: 972.773.8024 Email: Jennifer.Cooper@usrenalcare.com
Network Council Chair	Candace Magiera 1921 Waldemere Street, Suite 107, Sarasota, FL 34239 Phone: 941.917.6444, ext.210 • Fax: 941.917.6448 Email: Candace.magiera@usrenalcare.com
Patient Advisory Committee Chair	Yolanda Blakeney Phone: 904.571.9262 Email: ysb.fl67@yahoo.com

Network 8

Alliant Health Solutions Network 8, Inc.

Serving: Alabama, Mississippi, and Tennessee

775 Woodlands Parkway, Suite 310, Ridgeland, MS 39157

Phone: 601.936.9260 • Fax: 601.932.4446

Toll-free number for patients: 877.936.9260

Website: www.esrdnetwork8.org

Staff email format: firstname.lastname@allianthealth.org (Example: natasha.avery@allianthealth.org)

Staff	Title
NaTasha W. Avery, DrPH, LMSW, CHES	Executive Director
Robert Bain	Information Systems Director/Data Manager
Katy Chappellear, LCSW	Patient Services Director
Mary Jane Dearman	Provider Data Support Specialist
Kristi Durham, RHIA	Quality Improvement Specialist
Sheila McMaster, MSN, RN, CNN, CPHQ	Quality Improvement Director
Casey Magee	Quality Improvement Coordinator
Shirley Smith	Data Monitoring and Review Specialist
Tausha Rawls, BSW	Patient Services Coordinator
Katie Wilcher	Contract Coordinator

Board of Directors Chair	A. Randle White, MD 609 Tallahatchie Street, Greenwood, MS 38930 Phone: 662.453.2626 Email: lori.dhneph.hollis@hotmail.com
Medical Review Board Chair	Mandeep S. Grewal, MD Nephrology Associates, P.C. 251 N. Lyerly Street, Suite 100, Chattanooga, TN 37404 Phone: 423.443.2147 Email: dr.grewal@nephassociates.com
Network Council Chair	Brenda Lee, RN Fresenius Kidney Care Loudon 200 Interchange Park Drive, Lenoir City, TN 37772 Phone: 865.986.5257 Email: Brenda.Lee@fmc-na.com
Patient Advisory Committee Chair	TBD

Network 9

IPRO ESRD Network of the Ohio River Valley

Serving: Indiana, Kentucky, and Ohio

3201 Enterprise Parkway, Suite 210, Beachwood, OH 44122

Phone: 216.593.0001 • Fax: 216.593.0101

Toll-free number for patients: 844.819.3010

Website: network9.esrd.ipro.org

Staff email format: firstname+lastname@ipro.us (Example: victoria.cash@ipro.us)

 www.facebook.com/ESRDNetwork9/

Staff	Title
Victoria L. Cash, MBA, BSN, RN	Executive Director
Maria Johnson	Project Support Coordinator
Amar Patole	Data Analyst III
Debbie DeWalt, MS, BSN, RN	Quality Improvement Director
Sue Swan-Blohm, BS, OCDT	Quality Improvement Coordinator
Andrea Bates, MSW, LSW	Patient Services Director
Jaya Bhargava, PhD, CPHQ	Data Manager
TBD	Senior Data Coordinator/IT
Laura Rodreigues-Carbone	Community Outreach Coordinator

Board of Directors Chair	Erdal Sarac, MD, FACP, FASN 807 Southwestern Run, Poland, OH 44512 Phone: 330.729.0059 Email: esarac2000@yahoo.com
Medical Review Board Chair	Anne Huml, MD Nephrologist – Centers for Reducing Health Disparities 2500 Metro Health Drive, Cleveland, OH 44109 Phone: 216.778.4061 Email: ahuml@metrohealth.org
Network Council Chair	John Larsen, CHT, CHBT 1549 South Birch Grove Street, Terre Haute, IN 47803 Phone: 812.498.4392 Email: Larsen.family@juno.com
Patient Advisory Committee Chair	Renita Peck 5403 Lake Boggs Street, Indianapolis, IN 46254 Phone: 317.679.7375

Network 10

Qsource ESRD Network 10

Serving: Illinois

911 East 86th Street, Suite 202, Indianapolis, IN 46240

Phone: 317.257.8265 • Fax: 317.257.8291

Toll-free number for patients:

800.456.6919 Website:

www.esrdnetwork10.org

Staff email format: firstinitial+lastname@qsource.org (Example: abroaddus@qsource.org)

 <https://www.facebook.com/ESRDNetwork10>
 [@RenalNetwork](https://twitter.com/RenalNetwork)

Staff	Title
Audrey Broaddus, MBA-HCM	Executive Director
Erica Anderson, MSW, LCSW	Patient Services Director
Mandy Vires, RN, BSN	Quality Improvement Director
Adam Cox	ESRD Project Coordinator
Stan Graber	Data Services Director
Roianne Johnson	Marketing and Graphic Design Specialist
Jazzmin Kennedy, RN	Quality Improvement Specialist
TBD	Patient Services Specialist

Board of Directors Chair and Network Council Chair	Deepa Chand, MD Advocate Health c/o Qsource ESRD Network 10 911 East 86th Street, Suite 202 Indianapolis, IN 46240 Phone: 317.257.8265 • Fax: 317.257.8291 Email: chanddeepa1@me.com
Medical Review Board Chair	Andres Serrano, MD Mt. Sinai c/o Qsource ESRD Network 10 911 East 86th Street, Suite 202 Indianapolis, IN 46240 Phone: 317.257.8265 • Fax: 317.257.8291 Email: andres.serrano@sinai.org
Patient Advisory Committee Chair	Micheal Turner c/o The Renal Network-Qsource ESRD Network Strategies, Inc. 911 East 86th Street, Suite 202, Indianapolis, IN 46240 Phone: 317.257.8265 • Fax: 317.257.8291

Network 11

Midwest Kidney Network

Serving: Michigan, Minnesota, North Dakota, South Dakota, and Wisconsin

1360 Energy Park Drive, Suite 200, St. Paul, MN 55108

Phone: 651.644.9877 • Fax: 651.644.9853

Toll-free number for patients: 800.973.3773

Website: www.midwestkidneynetwork.org

Staff email format: firstname.lastname@midwestkidneynetwork.org

(Example: diane.carlson@midwestkidneynetwork.org)

 www.facebook.com/midwestkidneynetwork
 [@MWKidneyNetwork](https://twitter.com/MWKidneyNetwork)

Staff	Title
Diane Carlson	Executive Director
Alexandra Bailey	Health Information Specialist
Candace Kohls, RN	Quality Improvement Director
Deborah Bowe, RN	Quality Improvement Coordinator
Cheryl Dickhausen	Health Information Specialist
Anna Freed, MS	Operations Director
Renae Nelson, MSW, LCSW	Patient Services Director
Amanda Poferl	Office and Finance Coordinator
Kristen Ward, MPH	Quality Improvement Biostatistician
Joni Abramson, MSW	Patient Services Consultant
Sheila Maybanks, MSW	Patient Services Consultant

Board of Directors Chair and Network Council Chair	James Brandes, MD Carroll University 100 N East Avenue, Waukesha, WI 53186 Phone: 262.524.7398 brandes@carrollu.edu
Medical Review Board Chair	Jonathan Segal, MD University of Michigan Simpson Bldg. Suite 311 102 Observatory Street, Ann Arbor, MI 48109 Phone: 734.615.3994 • Fax: 734.615.4887 Email: jhsegal@med.umich.edu
Patient Advisory Committee Chair	Maggie Carey 2945 Ojibway Trail, Harrison, MI 48625 Phone: 989.588.9538 Email: mcarey55@charter.net

Network 12

Qsource ESRD Network 12

Serving: Iowa, Kansas, Missouri, and Nebraska

920 Main Street, Suite 801, Kansas City, MO 64105

Phone: 816.880.9990 • Fax: 816.880.9088

Toll-free number for patients: 800.444.9965

Website: www.ESRDNetwork12.org

Staff email format: [firstinitial+lastname@qsource.org](mailto:firstname.lastname@qsource.org) (Example: ssmith@qsource.org)

Staff	Title
Stephanie Smith, MHA	Executive Director
Jeff Arnall, MCSE, PMP	Information Manager
Sandy Cannon	Information Management, ESRD Network Program Coordinator
Shane Perry	Quality Improvement Analytics Manager
Roma Heater, RN, BSN	Quality Improvement Manager
Debbie Ulm	ESRD Program Manager
DeeDee Velasquez-Peralta, LMSW	Patient Services Manager
Allison Wayment, MS	Patient Services Specialist

Board of Directors Chair	Scott Solcher, MC, FACP Cotton O'Neil Endocrinology 303 Arkansas, Suite 110, Lawrence, KS 66044 Phone: 785.505.2551 • Fax: 785.505.2554 Email: scott.solcher@lmh.org
Medical Review Board Chair	Preethi Yerram, MD, MS University of Missouri 1 Hospital Drive Columbia, MO 65203 Phone: 573.882.7992 Email: yerramp@health.missouri.edu
Patient Advisory Council Chair	Mark Johnson c/o Qsource ESRD Network 12 920 Main Street, Suite 801, Kansas City, MO 64105 Phone: 816.880.9990

Network 13

HSAG: ESRD Network 13

Serving: Arkansas, Louisiana, and Oklahoma

4200 Perimeter Center Drive, Suite 102

Oklahoma City, OK 73112

Phone: 405.942.6000 • Fax: 405.942.6884

Toll-free number for patients: 800.472.8664

Website: www.hsag.com/en/esrd-networks/esrd-network-13/

Staff email format: firstinitial+lastname@hsag.com (Example: lduval@hsag.com)

 www.facebook.com/ESRDNetworksHSAG
 [@ESRD_HSAG](https://twitter.com/ESRD_HSAG)

Staff	Title
Linda Duval, BSN, RN	Executive Director
Lynda Ball, MSN, RN, CNN	Quality Improvement Director
Susan Waldron, MA, CPHQ	Quality Improvement Manager
Jason Clem	Operations Manager
Rosa Rincon	Data Manager
Jamie Kiburz, MSW	Patient Services Director
Janice Ruffin, MA	Patient Services Coordinator

Board of Directors Chair	Dana Rabideau, MD c/o HSAG: ESRD Network 13 4200 Perimeter Center Drive, Suite 102, Oklahoma City, OK 73112 Phone: 405.942.6000 • Fax: 405.942.6884 Email: drabid5623@aol.com
Medical Review Board Chair	Laura Rankin, MD 3366 NW Expressway, Bldg. D, Suite 550, Oklahoma City, OK 73112 Phone: 405.942.5442 • Fax: 405.942.6448 Email: renalrankin@mac.com
Network Council Chair	Rob Bomstad, RN, BS, MS Dialysis Centers of Northwest Arkansas, LLC 107 East Monte Painter Drive, Fayetteville, AR 72703 Phone: 479.463.7017 • Fax: 479.587.8421 Email: rbomstad@wregional.com
Patient Advisory Committee Chair	Subrina Fields c/o HSAG: ESRD Network 13 4200 Perimeter Center Drive, Suite 102, Oklahoma City, OK 73112 Phone: 405.942.6000 • Fax: 405.942.6884 Email: subrina.fields@yahoo.com

Network 14

Alliant Health Solutions ESRD Network of Texas, Inc.

Serving: Texas

4099 McEwen Road, Suite 820, Dallas, TX 75244

Phone: 972.503.3215 • Fax: 972.503.3219

Toll-free number for patients: 877.886.4435

Website: www.esrdnetwork.org

Staff email format: firstname.lastname@allianthealth.org (Example: mary.albin@allianthealth.org)



Staff	Title
Mary Albin, BS, CPHQ	Executive Director
Robert Bain, MM, MCM	Information Management Director
Sade Castro	Information Systems Coordinator
Debbie O'Daniel	Operations Manager
Betrice Williams, MS, BSW	Outreach Coordinator
EdNesha Smith, LMSW	Patient Services Director
Ivana Harper-Strong, BSW	Patient Services Social Worker
Adalia Salazar, BSW	Patient Services Social Worker
Noah Rosales	Provider Data Support
Arlandra Taylor, BS	Quality Improvement Coordinator
Dany Anchia, BSN, RN, CDN	Quality Improvement Director
Maryam Alabood, BS	Quality Improvement Specialist

Medical Review Board Chair	Mohanram Narayana, M.D. Division Director, Nephrology Scott & White Clinic 2401 South 31st Street Temple, TX 76508 Phone: 254.724.2580 Email: mnarayanan@sw.org
Corporate Governing Body Chair	Michael Aragon, MD Chief Medical Officer Outset Medical Phone: 817.375.0610 Email: maragon@outsetmedical.com
Network Council Chair	David Ramirez 2453 S. Braeswood Blvd, Suite 100, Houston, TX 77030 Phone: 713.218.6500 Email: david.ramirez@dialyspa.com
Patient Advisory Committee Chair	Precious McCowan c/o ESRD Network of Texas, Inc. 4099 McEwen Road, Suite 820, Dallas, TX 75244 Phone: 972.503.3215 • Fax: 972.503.3219 Email: precious_mccowan2001@yahoo.com

Network 15

HSAG: ESRD Network 15

Serving: Arizona, Colorado, Nevada, New Mexico, Utah, and Wyoming

3025 South Parker Road, Suite 820, Aurora, CO 80014

Phone: 303.831.8818 • Fax: 303.860.8392

Toll-free number for patients: 800.783.8818 Website:

www.hsag.com/en/esrd-networks/esrd-network-15/

Staff email format: firstinitial+lastname@hsag.com (Example: hrose@hsag.com)

 www.facebook.com/ESRDNetworksHSAG
 [@ESRD_HSAG](https://twitter.com/ESRD_HSAG)

Staff	Title
Helen Rose, MSW, LCSW	Executive Director
Debbie Buchanan	Project Coordinator
Amy Carper, LCSW, CCM, NSW-C	Quality Improvement Director
Susan Moretti, RN	Quality Improvement Nephrology Nurse
Justin Carr, MSW, LCSW	Patient Services Manager
Chrys Williams, BS	Data Manager

Board of Directors Chair	Jennifer McClain, MSW, LSW, NSW-C Fresenius Kidney Care West Sahara 7710 West Sahara Avenue, Suite 120, Las Vegas, NV 89117 Phone: 805.261.9161 Email: jennifer.mcclain@fmc-na.com
Medical Review Board Chair	Christos Argyropoulos MD, MS, PhD, FASN Assistant Professor—Division Chief, Nephrology Department of Internal Medicine University of New Mexico School of Medicine 901 University Boulevard SE, Suite 150, Albuquerque, NM 87106 Phone: 505.272.0600 Email: cargyropoulos@unm.edu
Network Council Chair	Jennifer McClain, MSW, LSW, NSW-C Fresenius Kidney Care West Sahara 7710 West Sahara Avenue, Suite 120, Las Vegas, NV 89117 Phone: 805.261.9161 Email: jennifer.mcclain@fmc-na.com
Patient Advisory Committee Chair	Jeffrey Needham c/o HSAG: ESRD Network 15 3025 South Parker Road, Suite 820, Aurora, CO 80014 Phone: 303.831.8818 • Fax: 303.860.8392 Email: jeneed@gmail.com

Network 16

Comagine Health ESRD Network 16

Serving: Alaska, Idaho, Montana, Oregon, and Washington

4702 42nd Avenue SW, Seattle, WA 98116

Phone: 206.923.0714 • Fax: 206.923.0716

Toll-free number for patients: 800.262.1514

Website: www.nwrn.org

Staff email format: firstinitial+lastname@comagine.org (Example: shutchinson@comagine.org)

Exceptions: Brianna Smith (bsmith2@comagine.org)

Staff	Title
Stephanie A. Hutchinson, MBA	Executive Director
Barbara Dommert-Breckler, RN, BSN, CNN	Quality Improvement Director
David Sobieralski	Data Coordinator
Lisa Hall, MSSW, LICSW	Patient Services Director
Shanna Rodarte	Administrative and Data Assistant
Leah Skrien	Information Management Director
Brianna Smith	Quality Improvement Coordinator

Board of Directors Chair and Network Council Chair	Katrina Russell, RN, CNN Chief Operating Officer (COO), Dialysis Consulting Group, Inc. 16300 Christensen Road, Suite 105, Seattle, WA 98188 Phone: 206.915.9502 • Fax: 253.277.2455 Email: katrina.russell@dgcseattle.com
Medical Review Board Chair	John Stivelman, MD 700 Broadway, Seattle, WA 98122 Phone: 206.720.8500 • Fax: 206.860.5821 Email: jstivel@u.washington.edu
Patient Advisory Committee Chair	Co-Chair: Troyce Crucchiola Co-Chair: Roger Gravgaard c/o Northwest Renal Network 4702 42nd Avenue SW, Seattle, WA 98116 Phone: 206.923.0714 • Fax: 206.923.0716

Network 17

HSAG: ESRD Network 17

Serving: American Samoa, Guam, Hawaii, Northern Mariana Islands, and Northern California

533 Airport Boulevard, Suite 400, Burlingame, CA 94010

Phone: 415.897.2400 • Fax: 415.897.2422

Toll-free number for patients: 800.232.ESRD (3773)

Website: www.hsag.com/en/esrd-networks/esrd-network-17/

Staff email format: firstinitial+lastname@hsag.com (Example: rnqumezi@hsag.com)

 www.facebook.com/ESRDNetworksHSAG
 [@ESRD_HSAG](https://twitter.com/ESRD_HSAG)

Staff	Title
Helen Rose, MSW, LCSW	Executive Director
Riquelen Ngumezi, MSW, LCSW	Patient Services Manager
Anne Pugh, MSW, LCSW	Patient Services Manager
Rosa Rincon	Data Manager
Jane Chaine, MSN, RN, CNN, RD	Quality Improvement Director
Robert Peck, RN	Nephrology Nurse
Carmen Creed, RN	Quality Improvement Specialist
Beverly Whittet, RN, CDN, CPHQ	Special Projects Director
Bonnie Grasso, MSW	Quality Improvement Manager

Board of Directors Chair	Mary Ellen Dalton, PhD, MBA, RN 3133 East Camelback Road, Suite 100, Phoenix, AZ 85016 Phone: 602.801.6600 • Fax: 602.801.6051 Email: mdalton@hsag.com
Medical Review Board Chair	John Mouratoff, MD 2905 Telegraph Ave, Berkeley, CA 94705 Phone: 510.841.4525 Email: jmouratoff@mac.com
Network Council Chair	Roselyn Maglalang, RN, CDN, CHN c/o HSAG: ESRD Network 17 533 Airport Boulevard, Suite 400, Burlingame, CA 94010 Phone: 415.897.2400 • Fax: 415.897.2422 Email: MaglalangR@SatelliteHealth.com
Patient Advisory Committee Chair	Derek Forfang 2729 Flannery Road, San Pablo, CA 94806 Phone: 832.715.5838 Email: Derek.forfang@gmail.com

Network 18

Comagine Health ESRD Network 18

Serving: Southern California

700 North Brand Boulevard, Suite 405, Glendale, CA 91203

Phone: 888.268.1539 • Fax: 888.280.8669

Toll-free number for patients: 800.637.4767

Website: www.esrdnetwork18.org

Staff email format: firstinitial+lastname@comagine.org (Example: shutchinson@comagine.org)

Staff	Title
Stephanie Hutchinson, MBA	Executive Director
Barbara Dommert-Breckler, RN, BSN, CNN	Quality Improvement Director
Anabell Galindo-Guerrero, LCSW	Patient Services Coordinator
Manuel Hinojosa	Project Coordinator
Svetlana Lyulkin, MBA	Information Management Director
Jewel Peterman, RN, BSN	Quality Improvement Coordinator
Eileen Rhodes, MSW	Patient Services Director
Yvonne Perea	Administrative Assistant

Board of Directors Chair and Network Council Chair	Scott A. Rasgon, MD Kaiser Foundation Hospital Medical Center—Los Angeles 4700 Sunset Boulevard, 2nd Floor, Los Angeles, CA 90027 Phone: 323.783.6195 • Fax: 323.783.8288 Email: scott.a.rasgon@kp.org
Medical Review Board Chair	Kamyar Kalantar, MD, MPH, PhD, FAAP, FACP, FASN, FAHA, FNKF University of California Irvine (UCI) Nephrology Center 101 The City Dr. South, City Tower, Suite 400, Orange, CA 92868 Phone: 714.456.5142 • Fax: 714.456.6034 Email: kkz@uci.edu
Patient Advisory Committee Chair	Wendy Skinner c/o Comagine Health ESRD Network 18 700 North Brand Boulevard, Suite 405 Glendale, CA 91203

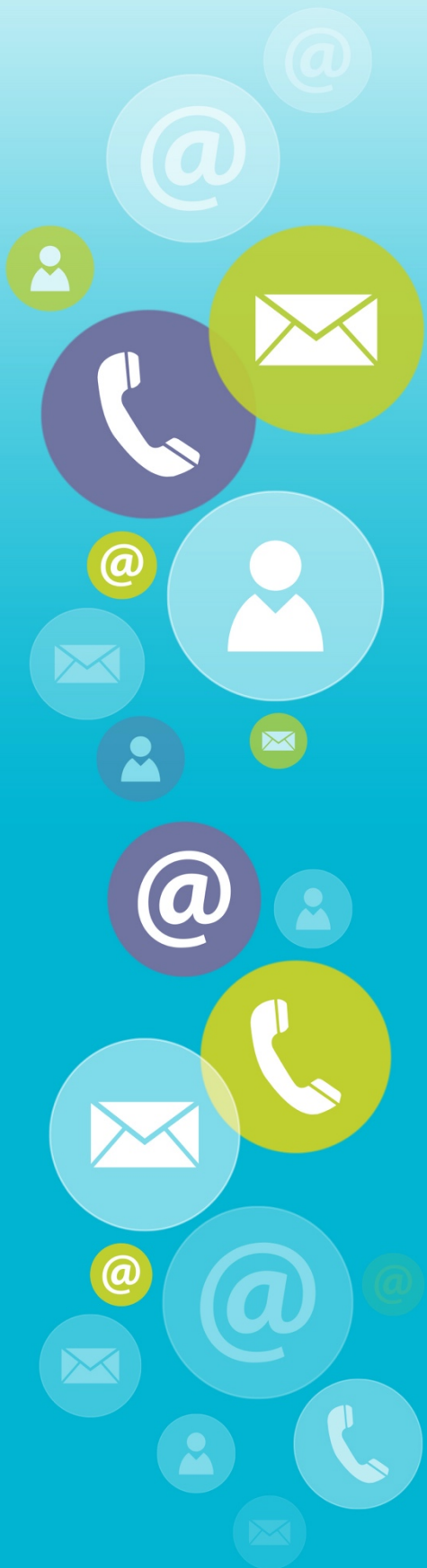

CMS ESRD-Related Contacts

CMS ESRD-Related Contacts

Mailing Addresses for CMS ESRD-Related Contacts, by Office Location

Location	Address
CMS Baltimore	7500 Security Boulevard, Baltimore, MD 21244
CMS Boston	JFK Federal Building, Room 2325, Boston, MA 02203
CMS Dallas	1301 Young Street, Room 900, Dallas, TX 75202
CMS Kansas City	601 East 12th Street, Room 355, Kansas City, MO 64106
CMS Seattle	701 5th Avenue, Suite 1600, Mail Stop 500, Seattle, WA 98104

Center for Clinical Standards and Quality (CCSQ)

iQuality Improvement & Innovation Group (iQIIG)

iQIIG Leadership

Contact	Location	Telephone Number
Anita Monteiro, Acting Director	CMS Baltimore, Mail Stop S3-01-17	410.786.4614
Brent Weaver, Acting Deputy Director	CMS Baltimore	410.786.0070
Paul McGann, CMS Chief Medical Officer for Quality Improvement	CMS Baltimore	410.786.6825
Megan Fisher, Special Assistant	CMS Baltimore	410.786.7426

iQIIG Division of Kidney Health

Contact	Location	Telephone Number
Shalon Quinn, Acting Director	CMS Dallas	214.767.4441
Melissa Dorsey, Acting Deputy Director	CMS Baltimore	410.786.4134
Todd Johnson, Acting Regional Program Manager	CMS Dallas	214.767.6134
Adebola Adeleye	CMS Baltimore	410.786.7215
Edwin Huff	CMS Boston	617.565.3309
Johannes Hutaaruk	CMS Seattle	206.615.3804
Filita Long	CMS Dallas	214.767.6390
Gequincia Polk	CMS Baltimore	410.786.2305
Steven Preston	CMS Seattle	206.615.2250
Lisa Rees	CMS Kansas City	816.426.6353
Daniel Thompson	CMS Kansas City	816.426.6457

Coverage and Analysis Group (CAG)

Contact	Location	Telephone Number
Kimberly Long	CMS Baltimore, Mail Stop C1-09-06	410.786.5702
Joel Andress	CMS Baltimore, Mail Stop C1-09-06	410.786.5237

CMS ESRD-Related Contacts

Information Systems Group (ISG) Division of PQRS & ESRD Systems

EQRS Product Team

Contact	Location	Telephone Number
Anne Weinstein	CMS Baltimore, Mail Stop S3-02-01	410.786.6740
Ola Ayilegbe	CMS Baltimore, Mail Stop S3-02-01	410.786.8367
Nicole Crenshaw	CMS Baltimore, Mail Stop S3-02-01	410.786.1000
Scott Laughlin	CMS Baltimore, Mail Stop S3-02-01	410.786.7758
Chris Morici	CMS Baltimore, Mail Stop S3-02-01	410.786.8807
Jill Newsam	CMS Baltimore, Mail Stop S3-02-01	410.786.1477
Curt Phillips	CMS Baltimore, Mail Stop S3-02-01	410.624.8559
Adrienne Ray	CMS Baltimore, Mail Stop S3-02-01	410.499.5115
Justyna Sardin	CMS Baltimore, Mail Stop S3-02-01	410.786.3105
Ray Tchoulakian	CMS Baltimore, Mail Stop S3-02-01	410.786.0676
Julia Venanzi	CMS Baltimore, Mail Stop S3-02-01	410.786.4507
Ahmar Wazir	CMS Baltimore, Mail Stop S3-02-01	410.786.2830
Brent Weaver	CMS Baltimore, Mail Stop S3-02-01	410.786.0070

Quality Measurement & Value-Based Incentives Group

Contact	Location	Telephone Number
Golden Horton	CMS Baltimore, Mail Stop S3-02-01	410.786.4024
Delia Houseal	CMS Baltimore, Mailstop S3-01-20	410.786.2724
Jesse Roach	CMS Baltimore, Mail Stop S3-02-01	410.786.3527

Center for Medicare

Chronic Care Policy Group

Contact	Location	Telephone Number
Michelle Cruse	CMS Baltimore, Mail Stop C5-05-27	410.786.7540
Abigail Ryan	CMS Baltimore, Mail Stop C5-05-27	410.786.4343

Medicare Enrollment & Appeals Group

Contact	Location	Telephone Number
Terry Williams	CMS Baltimore, Mail Stop C2-12-16	410.786.4482

CMS ESRD-Related Contacts

Medicare Plan Payment Group

Contact	Location	Telephone Number
Terry Williams	CMS Baltimore, Mail Stop C1-13-07	410.786.4482
Ed Howard	CMS Baltimore, Mail Stop C1-13-07	410.786.6368

Provider Billing Group

Contact	Location	Telephone Number
Jason Kerr	CMS Baltimore, Mail Stop C4-10-07	410.786.2123
Wendy Tucker	CMS Baltimore, Mail Stop C4-10-07	410.786.3004

Provider Communications Group

Contact	Location	Telephone Number
Kara Banks	CMS Baltimore, Mail Stop C4-13-07	410.786.3263
Robin Fritter	CMS Baltimore, Mail Stop C4-13-07	410.786.7485
Aryeh Langer	CMS Baltimore, Mail Stop C4-13-07	410.786.1134

Office of the Actuary

National Health Statistics Group

Contact	Location	Telephone Number
Mary Kate Catlin	CMS Baltimore, Mail Stop N3-02-02	410.786.7902
Heidi Oumarou	CMS Baltimore, Mail Stop N3-02-02	410.786.7942

Medicare and Medicaid Cost Estimates Group

Contact	Location	Telephone Number
Yaminee H. Thaker	CMS Baltimore, Mail Stop N3-02-02	410.786.7921

Creative Services Group

Contact	Location	Telephone Number
Letitia English	CMS Baltimore, S1-11-13	410.786.5232

CMS ESRD-Related Contacts

Office of Information Technology

Division of Data Operations and Maintenance

Contact	Location	Telephone Number
Karen Allen	CMS Baltimore, Mail Stop N2-19-26	410.786.1705

CMS Contracting Officer's Representatives

Network	Contracting Officer's Representative (COR)	Location	Telephone Number
Network 1	Lisa Rees, RN	Kansas City	816.426.6353
Network 2	Lisa Rees, RN	Kansas City	816.426.6353
Network 3	Edwin Huff, PhD	Boston	617.565.3309
Network 4	Edwin Huff, PhD	Boston	617.565.3309
Network 5	Edwin Huff, PhD	Boston	617.565.3309
Network 6	Todd Johnson, MSW, LCSW	Dallas	214.767.6134
Network 7	CDR Johannes Hutauruk, MHM, RN	Seattle	206.615.2394
Network 8	Filita Long	Dallas	214.767.6390
Network 9	LCDR Daniel Thompson, MSN, RN	Dallas	214.767.6134
Network 10	Lisa Rees, RN	Kansas City	816.426.6353
Network 11	Lisa Rees, RN	Kansas City	816.426.6353
Network 12	LCDR Daniel Thompson, MSN, RN	Kansas City	816.426.6457
Network 13	LCDR Daniel Thompson, MSN, RN	Kansas City	816.426.6457
Network 14	CDR Filita Long	Dallas	214.767.6390
Network 15	CDR Johannes Hutauruk, MHM, RN	Seattle	206.615.2394
Network 16	Steven Preston, PhD, MPH	Seattle	206.615.2250
Network 17	CDR Johannes Hutauruk, MHM, RN	Seattle	206.615.2394
Network 18	Steven Preston, PhD, MPH	Seattle	206.615.2250
NCC	Lisa Rees, RN	Kansas City	816.426.6353
KCER	CDR Johannes Hutauruk, MHM, RN	Seattle	206.615.2394

COR Mailing Addresses, by Office Location

Location	Address
CMS Boston	JFK Federal Building, Room 2325, Boston, MA 02203
CMS Dallas	1301 Young Street, Room 900, Dallas, TX 75202
CMS Kansas City	601 East 12th Street, Room 355, Kansas City, MO 64106
CMS Seattle	701 5th Avenue, Suite 1600, Mail Stop 500, Seattle, WA 98104

CMS ESRD-Related Contacts

Quality Improvement Activity (QIA) Objectives and Leads

Patient and Family Engagement (PFE)	
<ul style="list-style-type: none">Foster PFE at the facility level and involve patient subject matter experts (SMEs) in patient experience of care and healthcare-associated infection (HAI) QIAsInvolve patients/families/caregivers in CMS meetingsSupport the ESRD NCC PFE Learning and Action Network (LAN)	SME Gequincia Polk Phone: 410.786.2305 Email: gequincia.polk@cms.hhs.gov
Patient Experience of Care	
<ul style="list-style-type: none">Evaluate and resolve grievancesImprove facility grievance processDecrease involuntary discharges (IVDs) and involuntary transfers (IVTs)Address patients at risk for IVD/IVT and failure-to-place (F2P)Report data on access to dialysis care monthly	Contracting Officer's Representatives (CORs) Steven Preston Phone: 206.615.2250 Email: steven.preston@cms.hhs.gov Todd Johnson Phone: 214.767.6134 Email: todd.johnson@cms.hhs.gov
Rates of Bloodstream Infections (BSIs)	
<ul style="list-style-type: none">Assist in the elimination of HAIsSupport sustainable education on HAI elimination strategiesCollaborate with Quality Innovation Network-Quality Improvement Organizations (QIN-QIOs) to bridge gaps by sharing change packages and tools and relaying experiences	SME Lisa Rees Phone: 816.426.6353 Email: lisa.rees@cms.hhs.gov
Increase Rates of Patients on a Transplant Waitlist	
<ul style="list-style-type: none">Increase the number of patients on the transplant waitlistAssist dialysis facilities in the implementation of interventions to support patients through the process of being placed on a waitlist	SME Lisa Rees Phone: 816.426.6353 Email: lisa.rees@cms.hhs.gov

CMS ESRD-Related Contacts

Promote Appropriate Home Dialysis

- Increase the number of ESRD patients dialyzing at home to 16 percent by 2023 from the 2016 national average of 12 percent
- Promote referral to home dialysis modalities
- Identify and mitigate barriers to timely referral
- Determine the steps patients and providers can take to improve referral patterns

SME

Lisa Rees

Phone: 816.426.6353

Email: lisa.rees@cms.hhs.gov

Patient Safety: BSIs

- Reduce rates of dialysis events
- Support National Healthcare Safety Network (NHSN)
- Establish BSI LAN

COR

Lisa Rees

Phone: 816.426.6353

Email: lisa.rees@cms.hhs.gov

Population Health Innovation Pilot Project

- Positively impact the quality of life of ESRD patients with a focus on:
 - Mental health
 - Supporting gainful employment and vocational rehabilitation
 - Pain management

SME

Gequincia Polk

Phone: 410.786.2305

Email: gequincia.polk@cms.hhs.gov

KCER Program

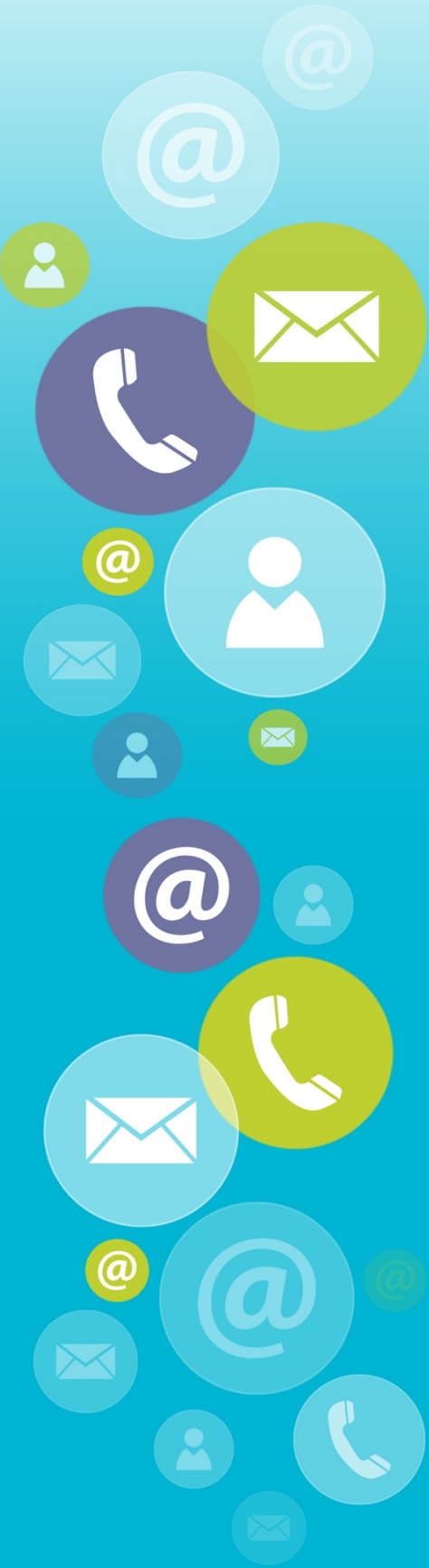

KCER

Overview

The KCER Program aids ESRD Networks, facilities, patients, and other stakeholders to ensure timely and efficient preparedness, response, and recovery for the kidney community.

During emergencies, KCER is available to coordinate emergency status calls with the renal community. Calls are coordinated at the request of CMS or an impacted ESRD Network.

Visit the website (www.kcercoalition.com) for critical disaster information, Food and Drug Administration (FDA) alerts and recalls, and emergency preparedness tools and resources.

KCER Program

3000 Bayport Drive, Suite 300, Tampa, FL 33607
Phone: 866.901.3773 (KCER Patient Helpline)
Fax: 855.232.5237

Email: kcerinfo@hsag.com

Website: www.kcercoalition.com

 www.facebook.com/KCERCoalition
 [@KCERProgram](https://twitter.com/KCERProgram)

KCER Project Director	Keely Lenoir, BS Phone: 813.865.3555 • Email: klenoir@hsag.com
KCER Communications Coordinator	Jerome Bailey, BA Phone 813.865.3542 • Email: jbailey@hsag.com
KCER Coordinator	Beverly Whittet, RN, CDN, CPHQ Phone: 813.865.3317 • Email: bwhittet@hsag.com
KCER Coordinator	Riquelen Ngumezi, MSW, LCSW Phone: 714.944.1429 • Email: rngumezi@hsag.com
KCER COR/Government Task Lead	CDR Johannes Hutauruk, MHM, RN Phone: 206.465.3344 Email: johannes.hutauruk@cms.hhs.gov

KCER

ESRD Networks and Back-Up Networks

Network 1 (CT, ME, MA, NH, RI, VT)

Danielle R. Daley, MBA
IPRO ESRD Network of New England
1952 Whitney Avenue, 2nd Floor
Hamden, CT 06517
Phone: 203.387.9332 • Fax: 203.389.9902
Email: danielle.daley@ipro.us

Back-Up: Network 13

Network 6 (GA, NC, SC)

Shannon Wright, BSW, PMP, ITIL V3
IPRO ESRD Network of the South Atlantic
909 Aviation Parkway, Suite 300
Morrisville, NC 27560
Phone: 919.463.4500 • Fax: 919.388.9637
Email: shannon.wright@ipro.us

Back-Up: Network 10

Network 2 (NY)

Susan Caponi, MBA, BSN, RN, CPHQ
IPRO ESRD Network of New York
1979 Marcus Avenue
Lake Success, NY 11042
Phone: 516.209.5619 • Fax: 516.326.8929
Email: susan.caponi@ipro.us

Back-Up: Network 16

Network 7 (FL)

Helen Rose, MSW, LCSW
HSAG: The Florida ESRD Network
3000 Bayport Drive, Suite 300
Tampa, FL 33607
Phone: 813.383.1530 • Fax: 813.354.1514
Email: hrose@hsag.com

Back-Up: Network 12

Network 3 (NJ, PR, VI)

Christopher Brown
Quality Insights Renal Network 3
Cranbury Gates Office Park
109 South Main Street, Suite 21
Cranbury, NJ 08512
Phone: 609.490.0310 • Fax: 609.490.0835
Email: cbrown@qualityinsights.org

Back-Up: Network 17

Network 8 (AL, MS, TN)

NaTasha W. Avery, DrPH, LMSW, CHES
Network 8, Inc.
755 Woodlands Parkway, Suite 310
Ridgeland, MS 39157
Phone: 601.936.9260 • Fax: 601.932.4446
Email: natasha.avery@allianthealth.org

Back-Up: Network 11

Network 4 (DE, PA)

Christopher Brown
Quality Insights Renal Network 4
610 Freedom Business Center, Suite 102
King of Prussia, PA 19406
Phone: 610.265.2418 • Fax: 610.783.0374
Email: cbrown@qualityinsights.org

Back-Up: Network 15

Network 9 (IN, KY, OH)

Victoria L. Cash, MBA, BSN, RN
IPRO ESRD Network of the Ohio River Valley
3201 Enterprise Parkway, Suite 210
Beachwood, OH 44122
Phone: 216.593.0001 • Fax: 216.593.0101
Email: victoria.cash@ipro.us

Back-Up: Network 18

Network 5 (DC, MD, VA, WV)

Brandy Vinson
Quality Insights Renal Network 5
300 Arboretum Place, Suite 310
Richmond, VA 23236
Phone: 804.320.0004 • Fax: 804.320.5918
Email: bvinson@qualityinsights.org

Back-Up: Network 14

Network 10 (IL)

Audrey Broaddus
Qsource ESRD Network 10
911 East 86th Street, Suite 202
Indianapolis, IN 46240
Phone: 317.257.8265 • Fax: 317.257.8291
Email: abroaddus@qsource.org

Back-Up: Network 6

ESRD Networks and Back-Up Networks

<p>Network 11 (MI, MN, ND, SD, WI) Diane Carlson Midwest Kidney Network 1360 Energy Park Drive, Suite 200 St. Paul, MN 55108 Phone: 651.644.9877 • Fax: 651.644.9853 Email: Diane.Carlson@MidwestKidneyNetwork.org</p> <p>Back-Up: Network 8</p>	<p>Network 15 (AZ, CO, NV, NM, UT, WY) Helen Rose, MSW, LCSW HSAG: ESRD Network 15 3025 South Parker Road, Suite 820 Aurora, CO 80014 Phone: 303.831.8818 • Fax: 303.860.8392 Email: hrose@hsag.com</p> <p>Back-Up: Network 4</p>
<p>Network 12 (IA, KS, MO, NE) Stephanie Smith, MHA Qsource ESRD Network 12 920 Main Street, Suite 801 Kansas City, MO 64105 Phone: 816.880.9990 • Fax: 816.880.9088 Email: ssmith@qsource.org</p> <p>Back-Up: Network 7</p>	<p>Network 16 (AK, ID, MT, OR, WA) Stephanie A. Hutchinson, MBA Comagine Health ESRD Network 16 4702 42nd Avenue SW Seattle, WA 98116 Phone: 206.923.0714 • Fax: 206.923.0716 Email: shutchinson@comagine.org</p> <p>Back-Up: Network 2</p>
<p>Network 13 (AR, LA, OK) Linda Duval, BSN, RN HSAG: ESRD Network 13 4200 Perimeter Center Drive, Suite 102 Oklahoma City, OK 73112 Phone: 405.942.6000 • Fax: 405.942.6884 Email: lduval@hsag.com</p> <p>Back-Up: Network 1</p>	<p>Network 17 (AS, GU, HI, MP, N. CA) Helen Rose, MSW, LCSW HSAG: ESRD Network 17 533 Airport Boulevard, Suite 400 Burlingame, CA 94010 Phone: 813.865.3552 • Fax: 415.897.2422 Email: hrose@hsag.com</p> <p>Back-Up: Network 3</p>
<p>Network 14 (TX) Mary Albin, BS, CPHQ ESRD Network of Texas, Inc. 4099 McEwen Road, Suite 820 Dallas, TX 75244 Phone: 972.503.3215 • Fax: 972.503.3219 Email: mary.albin@allianthealth.org</p> <p>Back-Up: Network 5</p>	<p>Network 18 (S. CA) Stephanie A. Hutchinson, MBA Comagine Health ESRD Network 18 700 North Brand Boulevard, Suite 405 Glendale, CA 91203 Phone: 888.268.1539 • Fax: 888.280.8669 Email: shutchinson@comagine.org</p> <p>Back-Up: Network 9</p>

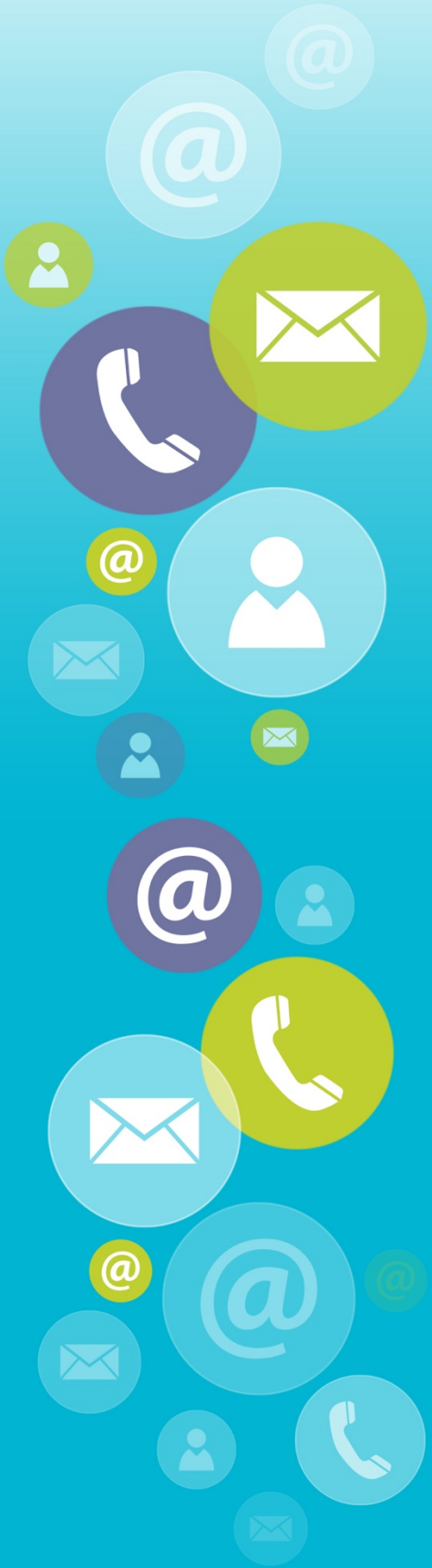

ESRD Special Projects

Special Projects

Consolidated Renal Operations in a Web-Enabled Network (CROWNWeb) Data Discrepancy Support Services

SoftDev Incorporated

3700 Koppers Street, Suite 150, Baltimore, MD 21227

Phone: 919.246.4390

Email: softdev_info@softdevconsulting.com

Website: www.softdevconsulting.com

Program/Project Manager	Robin Kaiser Phone: 919.246.4380 Email: robin.kaiser@softdevconsulting.com
Senior Business Analyst/SME	Nancy Carlson, MPA Phone: 214.507.2880 Email: nancy.carlson@softdevconsulting.com
Customer Service Manager	Danny Grandison, MIS Phone: 919.246.4395 Email: danny.grandison@softdevconsulting.com

CMS COR	Ray Tchoulakian Phone: 410.786.0676 • Email: Ray.Tchoulakian@cms.hhs.gov
CMS Project Manager	

Special Projects

CROWNWeb Outreach, Communications, and Training (OCT)

Health Services Advisory Group (HSAG)

3000 Bayport Drive, Suite 300, Tampa, FL 33607

Phone: 813.383.1530 • Fax: 813.354.1514

Email: craft@mycrownweb.org

Website: <http://www.mycrownweb.org>

Project Director	Reneé Parks, BSN, RN Phone: 813.865.3419 • Email: mparks@hsag.com
Communication and Training Manager	Oniel Delva, MS, CTT+ Phone: 813.865.3339 • Email: odelva@hsag.com
Web Hosting	Melissa Barton, RN, BA, PMP, PMI-ACP Phone: 813.865.3424 • Email: mbarton@hsag.com

CMS Systems Lead	Ahmar Wazir Email: ahmar.wazir@cms.hhs.gov
-------------------------	---

Special Projects

ESRD NCC

HSAG: The Florida ESRD Network

3000 Bayport Drive, Suite 300, Tampa, FL 33607

Phone: 813.865.3535 • Fax: 813.354.1514

Email: nccinfo@hsag.com

Website: www.esrdncc.org

 www.facebook.com/ESRD.NCC
 <https://twitter.com/ESRDNCC>

Executive Director	Sara Eve Schaeffer, MBA, MA, RD Phone: 813.865.3179 • Email: sschaeffer@hsag.com
Director / Operations Manager	Julie Moss, MS Phone: 813.865.3125 • Email: jmoss@hsag.com
Director	Matthew McDonough, MS Phone: 813.865.3331 • Email: mmcdonough@hsag.com
Project Coordinator	Melissa Johnson Phone: 813.865.3559 • Email: mjohnson@hsag.com
Associate Director of PFE	Jerome Bailey, BA Phone: 813.865.3542 • Email: jbailey@hsag.com
Associate Director of PFE	Kim Buettner, BA Phone: 813.865.3608 • Email: kbuettner@hsag.com
Director of ESRD Systems / SME	Janet Lea Hutchinson, BS, CTT+ Phone: 813.865.3314 • Email: jhutchinson@hsag.com
Associate Director, ESRD Analytics	Amy Nestler, MBA, MPM Phone: 813.865.3142 • Email: anestler@hsag.com
Director, Data Management	Dianna Christensen, BS Phone: 813.865.3337 • Email: dchristensen@hsag.com
Quality Improvement Director	Stephanie Hull, RN, BSN, CNN Phone: 813.865.3454 • Email: shull@hsag.com
Quality Improvement Specialist	Alina Prouty, BA Phone: 813.865.3185 • Email: aprouty@hsag.com
Statistician	Robert Ziemba, PhD Phone: 813.865.3603 • Email: rziemba@hsag.com
CMS COR	Lisa Rees Phone: 816.426.6353 Email: lisa.rees@cms.hhs.gov





National Renal-Related Organizations

National Renal-Related Organizations



American Association of Kidney Patients (AAKP)

President: Richard Knight
Executive Director: Diana Clynes
14440 Bruce B. Downs Boulevard
Tampa, FL 33613
Phone: 800.749.2257 • Fax: 813.636.8122
Email: info@aakp.org Website: www.aakp.org
 [@kidneypatient](https://www.facebook.com/kidneypatient)
 [@kidneypatients](https://www.facebook.com/kidneypatient)

American Kidney Fund (AKF)

President/CEO: LaVerne A. Burton
Chair: Gail S. Wick, MHSA, BSN, RN CNN
11921 Rockville Pike, Suite 300
Rockville, MD 20852
Phone: 800.638.8299 • Fax: 301.881.0898
Email: helpline@kidneyfund.org
Website: www.kidneyfund.org
 <https://www.facebook.com/AmericanKidneyFund/>
 [@KidneyFund](https://www.facebook.com/AmericanKidneyFund/)



American Nephrology Nurses Association (ANNA)

President: Tamara Kear, PhD, RN, CNS, CNN
President-Elect: Lillian Pryor, MSN, RN, CNN
Interim Executive Director: Lou Ann Leary
East Holly Avenue, Box 56
Pitman, NJ 08071-0056
Phone: 888.600.ANNA (2662) • Fax: 856.589.7463
Email: anna@annanurse.org Website: www.annanurse.org
 [@annanurses](https://www.facebook.com/NephrologyNursing)

American Renal Associates (ARA)

CEO, Chairman and Co-Founder: Joseph A. Carlucci
President and Co-Founder: Syed T. Kamal
500 Cummings Center, Suite 6550
Beverly, MA 01915
Phone: 978.922.3080 • Toll-free: 877.99.RENAL (997.3625)
Fax: 978.750.4740
Email: info@americanrenal.com
Website: www.americanrenal.com

American Society of Diagnostic and Interventional Nephrology (ASDIN)

President: Anil Argawal, MD
P.O. Box 115
Clinton, MS 39060-0115
Phone: 601.924.2220 • Fax: 601.924.6249
Email: info@asdin.org Website: www.asdin.org
 www.facebook.com/AmerSocietyofDiagnosticandInterventionalNephrology
 [@ASDINnews](https://www.facebook.com/AmerSocietyofDiagnosticandInterventionalNephrology)



American Society of Nephrology (ASN)

President: Raymond C. Harris, MD, FASN
Executive Vice President: Tod Ibrahim
1401 H Street, Suite 900
Washington, DC 20005
Phone: 202.640.4660 • Fax: 202.637.9793
Email: email@asn-online.org
Website: www.asn-online.org



American Society of Pediatric Nephrology (ASPN)

President: Patrick Brophy, MD
President-Elect: Michael Somers, MD
6728 Old McLean Village Drive
McLean, VA 22101
Phone: 703.556.9222 • Fax: 703.556.8729
Email: info@aspneph.org
Website: <http://www.aspneph.org/>

American Society of Transplant Surgeons (ASTS)

President: Marwan S. Abouljoud, MD, FACS, MMM
President-Elect: A. Osama Gaber, MD, FACS
Executive Director: Kimberly A. Gifford, MBA
1401 South Clark Street, Suite 1120
Arlington, VA 22202
Phone: 703.414.7870 • Fax: 703.414.7874
Email: asts@asts.org Website: www.asts.org
 [@astschimera](https://www.facebook.com/AmericanSocietyofTransplantSurgeons)

American Society of Transplantation (AST)

President: Richard Formica, MD, FAST
President-Elect: John Gill, MD, MS, FAST
Executive Director: Shandie Covington
1120 Route 73, Suite 200
Mt. Laurel, NJ 08054
Phone: 856.439.9986 • Fax: 856.581.9604
Email: info@myast.org Website: www.myast.org
 [@AST_info](https://www.facebook.com/AmericanSocietyofTransplantation)

Association of Organ Procurement Organizations (AOPO)

President: Diane Brockmeier
President-Elect: Kelly Ranum
Chief Executive Officer: Elling Eidbo
8245 Boone Boulevard, Suite 450
Vienna, VA 22182
Phone: 703.556.4242
Email: aopo@aopo.org
Website: www.aopo.org

Centers for Medicare & Medicaid Services (CMS)

Administrator: Seema Verma
7500 Security Boulevard
Baltimore, MD 21244-1850
Phone: 410.786.3000 • Toll-free: 877.267.2323
Fax: 410.786.8532
Email: seema.verma@cms.hhs.gov
Website: www.cms.hhs.gov

Centers for Disease Control and Prevention (CDC)

Director: Robert R. Redfield, MD
1600 Clifton Road,
Atlanta GA 30329-4027
Toll-free: 800.CDC.INFO (232.4636) • TTY: 888.232.6348
Contact: <https://www.cdc.gov/dcs/ContactUs/Form>
Website: www.cdc.gov

National Renal-Related Organizations

National Forum of ESRD Networks

President: Ralph Atkinson, MD
President-Elect: David Henner, DO
PO Box 203
Birchwood, WI 54817
Phone: 715.354.3735 • Fax: 888.571.2065
Email: forumcoord@centurytel.net
Website: www.esrdnetworks.org

 <https://www.facebook.com/esrdnetworks/>
 [@ESRDNetworks](https://twitter.com/ESRDNetworks)

National Quality Forum (NQF)

Interim President and CEO: Helen Darling
1030 15th Street NW, Suite 800
Washington, DC 20005
Phone: 202.783.1300 • Fax: 202.783.3434
Email: info@qualityforum.org
Website: www.qualityforum.org

Kidney Care Partners (KCP)

Executive Director: Mary Beth Donahue
P.O. Box 284
5614 Connecticut Avenue, NW
Washington, DC 20815
Email: mdonahue@kidneycarepartners.com
Website: www.kidneycarepartners.com

National Renal Administrators Association (NRAA)

President: Maria Regnier, RN, MSN, CNN
Executive Director: Marc Chow, MS
19 Mantua Road
Mt. Royal, NJ 08061
Phone: 215.320.4655
Email: nraa@nraa.org
Website: www.nraa.org

Medical Education Institute, Inc. (MEI)

Chair: John H. Sadler, MD
Executive Director: Dorian Schatell, MS
414 D'Onofrio Drive, Suite 200
Madison, WI 53719
Phone: 608.833.8033 • Fax: 608.833.8366
Email: schatell@mei.org
Website: www.mei.org
 www.facebook.com/groups/homedialysiscentral



National Institute of Diabetes and Digestive & Kidney Diseases (NIDDK)

Director: Griffin P. Rodgers, MD, MACP
Executive Officer: Camille Hoover
9000 Rockville Pike
Bethesda, MD 20892
Phone: 301.496.3583
Email: griffin.rodgers@nih.gov
Website: www.niddk.nih.gov

National Association for Nephrology Technicians/Technologists (NANT)

President: Clarica Douglas, CHT
President-Elect: Will Macias, CHT
Executive Director: Fran Rickenbach, CAE, IOM
11 West Monument Avenue
Dayton, OH 45402
Phone: 937.586.3705 • Toll-free: 877.607.NANT (6268)
Fax: 937.586.3699
Email: nant@meinet.com
Website: www.dialysistech.net
 <https://www.facebook.com/NANTDialysis/>

Renal Physicians Association (RPA)

President: Jeffrey A. Perlmutter, MD
Immediate Past President: Michael D. Shapiro, MD, MBA, FACP, CPE
Executive Director: Dale Singer, MHA
1700 Rockville Pike, Suite 220
Rockville, MD 20852
Phone: 301.468.3515 • Fax: 301.468.3511
Email: rpa@renalmd.org
Website: www.renalmd.org
 <https://www.facebook.com/renalpractitioners/>
 [@RPANephrology](https://twitter.com/RPANephrology)

National Association for Healthcare Quality (NAHQ)

President: Michael Greer, RN, MHA, CPHQ, CJCP
President-Elect: Nancy Curdy, MSN, RN, CCNS, CPPC, CPHQ
8735 West Higgins Road, Suite 300
Chicago, IL 60631
Phone: 847.375.4720 • Toll-free: 800.966.9392
Fax: 847.375.6320
Email: info@nahq.org Website: www.nahq.org

Renal Support Network (RSN)

Lori Hartwell
1146 North Central Avenue, #121
Glendale, CA 91202
Phone: 818.543.0896 • Toll-free: 866.903.1728
E-Fax: 818.484.2070; info@RSNhope.org
Website: www.rsnhope.org

National Kidney Foundation (NKF)

Chief Executive Officer: Kevin Longino
Chief Medical Officer: Joseph Vassalotti, MD
30 East 33rd Street
New York, NY 10016
Phone: 800.622.9010 • Fax: 212.689.9261
Email: info@kidney.org Website: www.kidney.org

United Network for Organ Sharing (UNOS)

Chief Executive Officer: Brian M. Shepard
Chief Medical Officer: David Klassen, MD
700 North 4th Street, Richmond, VA 23219
Phone: 804.782.4800
Website: www.unos.org

National Renal-Related Organizations

United States Renal Data System (USRDS)

Director: Kirsten L Johansen, MD

Deputy Director: James B. Wetmore, MD, MS

Project Director: David T. Gilbertson, PhD

701 Park Avenue, Suite S2.100

Minneapolis, MN 55415

Phone: 612.873.7337 • Toll-free: 888.99.USRDS (998.7737)

Email: usrds@usrds.org Website: www.usrds.org

Large Dialysis Organizations

DaVita, Inc.

Chairman and Chief Executive Officer: Javier J. Rodriguez

2000 16th Street, Denver, CO 80202

Phone: 303.405.2100 • Toll-free: 800.244.0680

Website: www.davita.com

 <http://www.facebook.com/davitakidneycare>

 [@DaVita](https://twitter.com/DaVita)

Dialysis Clinic, Inc. (DCI)

Chairman of the Board: H. Keith Johnson, MD

President: Bill Wood

1633 Church Street, Suite 500, Nashville, TN 37203

Phone: 615.327.3061 • Fax: 615.329.2513

Email: information@dcinc.org

Website: www.dciinc.org

 www.facebook.com/DialysisClinicInc

 [@DCI_Dialysis](https://twitter.com/DCI_Dialysis)

Fresenius Medical Care North America (FMCNA)

Chief Executive Officer: Bill Valle

920 Winter Street, Waltham, MA 02451

Phone: 781.699.9000 • Toll-free: 800.662.1237

Website: www.fmcna.com

 <http://www.facebook.com/FreseniusMedicalCareNA>